THE WOODHULL SENTINEL

NUMBER 31 | ADDISON AND WOODHULL, STEUBEN COUNTY, N. Y., THURSDAY, AUGUST 2, 1934 | VOLUME V

Auditorium Packed For Grange Presentation "World's All Right"

Robert Drake and Dorothy Paul in Leading Roles—Andrew Cornell, Earle Brown, George Andrus Score Hits—Tiny-Tot Parade, Hill Billy Clowns, Colorful Chorus Among Features.

"The World's All Right", a hilarious comedy of radio life, presented in the Woodhull High School auditorium last week Thursday and Friday evenings under the auspices of Woodhull Grange, was a big success. A large crowd was in attendance each evening.

The radio announcer and owner of station WAR, Jimmy Waddell, played by Robert Drake and his sweetheart and secretary, Dorothy Paul, as Jane Rogers, who gave of her talent for the success of the radio, were unusually good in their respective parts. The comedy lead portrayed by Andrew Cornell, as Joe the office boy, was one of the hits of the evening, when by his wit and clever act on the air, after the talent had walked out, saved the day in securing a contract from Dinkell Pickles, Inc. Earle Brown played the part of Mr. Dinkell. George Andrus took the part of the bill collector.

"Tell-Me-a-Story Lady" was taken by Mrs. Elwyn Williams and the following youngsters in the "Tiny Tot" parade: Shirley Reynolds, Betty Jean Munson, Alenda Leach, Irena Cooke, Norine Kilmer, Luella Miller, Douglas Reynolds, Eugene Davis, Edwin Symonds, William Strait, Kate Symonds and Pauline Cooke.

The Hill Billy Harmonizers presented the pageant "He was Her Man, But He Did Her Wrong". Hiram Zilch — Walter Reynolds; Si Perkins—Howard Symonds; Frankie (A good gal) Orville Van Skiver; Johnnie (Her Man) Dallas Button; Nellie Bly (The Village Vamp) Bernard Hallett; Smoky Joe— Harold Cady; Grandpa, Eldred Brotzman; Jess, Lorenzo Dyer; Maud, Bert McCaslin; Susan, Coral Cooke; and Wilbur Horton, Wilson Horton, Alfred Dyer, Walter Bollen, Ray Symonds, Otto Van Skiver, Bernard Miller, Lee Miller.

Special leads who took part in the big broadcast were: "Gertie Green" (The Vamp of New Orleans) —Irma Olmsted; Reader — Rev. Jesse Wilson; "Melody Miss"—Minnie Miller. Following the song "The Old Fashioned Garden" by Miss Miller, a dance was given by the old-fashioned girls, Alice Higley, Doris Brown, Amy McCaslin, Dorothy Morgan, Marie Boyd and Elizabeth Cilley. The Melody Miss was agian heard in "Wait 'Till the Cows Come Home", accompanied by Irma Olmsted, Carmen Hackett, Esther Wormley, Elsie Smith, Eva Brewer, Marion Miller, Ruth Wormley and Barbara Van Skiver.

Chorus girls were: Elizabeth Cilley, Doris Brown, Alice Higley, Esther Symonds, Sara Sly, Dorothy Morgan, Eva Brewer, Barbara VanSkiver, Amy McCaslin, Marie Boyd, Irma Olmsted, Marion Miller, Onnolee Stewart, Carmen Hackett, Esther Wormley, Ruth Wormley, Winifred Munson and Elinor Towsley. All the girls in the various parts were beautifully costumed which added to the performance.

The vested choir consisted of Mrs. Parke Boyd, Mrs. Lorenzo Dyer, Mrs. WalterReynolds, Alfred Dyer, Lee Miller, Wilbur Horton, Walter Bollen, Mrs. Dallas Button, Bert McCaslin, Mrs. Charles Kilmer, Mrs. Henry Carpenter, Wilson Horton, Lorenze Dyer, Mrs. Walter Bollen, Monnie Miller and Mrs. Elwyn Williams. The Twenty-third Psalm was broadcast by Rev. Wilson.

The last spectacular number was a colorful review in the grand finale, "Stars and Stripes" with "Columbia"—Kathleen Carpenter; "Yankee Doodle"—Harry Morgan; Heroes of the North and South", Earle Miller and Harold Moore; Civil War Mother" — Mrs. Cora Brotzman; two soldiers of the A. E. F., Ralph Towsley and Wilson Horton; two sailors, Dallas Button and Leslie Hodges; Red Cross Nurse, Minnie Miller taking the leads and accompanied by the others in the cast.

Bugler—Wilbur Horton. Pianist—Miss Betty Park.

Among those from out-of- town attending the play were: Mr. and Mrs. Myron Austin and children, Mr. and Mrs. Lawrence Lewis and children, Mr. and Mrs. Griff Rogers, Roy Rogers of Troupsburg; Mr. and Mrs. Roy Edgecomb, Mr. and Mrs. Delbert Hallinan, Knoxville, Pa.; Mr. and Mrs. Clifford Symonds and daughters Barbara and Beverly, Austinburg; Mr. and Mrs. Fred Lent, Mr. and Mrs. Hugh Doane and daughter, Mr. and Mrs. Augustus Smith, Mr. and Mrs. Norman Hoyt, Emmett Champlain of Osceola; Mr. and Mrs. Percy Kilmer of Jasper; Miss Mary Stuart of Corning, Charles Smith of Horseheads.

Olin-Simpson Nuptials At East Greenbush

Announcements have been received of the marriage of Miss Dorotha Simpson, daughter of Mr. and Mrs. R. G. Simpson, and Radcliffe Olin, son of Mr. and Mrs. Sterle Olin of Woodhull which took place Saturday evening, July 28 at East Greenbush, N. Y., the Rev. William J. Lonsdale officiating. The bride was attired in a blue suit with white hat and shoes. Mr. Olin is a graduate of Woodhull High School, class of '28 and from Tri-State College, Ongola, Ind., '31. Both Mr. and Mrs. Olin have been employed in Schenectady and Albany for the past two years. The groom at the present time is employed by the Fitch Advertising Co., Albany.

Both are well and favorably known in Jasper and Woodhull and best wishes are extended them by their many friends here. They will reside at 296 Madison Ave, Albany.

Odd Fellows Install Officers

The semi-annual installation of officers of Woodhull Lodge I. O. O. F., was held Wednesday evening. District Deputy Grand Master Leon Dennis of Canisteo, assisted by his official staff, conducted the installation ceremonies.

Officers installed were: Noble Grand, Otis Colgrove; Vice Grand, Sylvester Hoppe; Past Grand, Harold Moore; R. S. N. G., Cecil White; L. S. N. G., Leland Kilmer; Chaplain, Ray Morton; Warden, Homer Morton; Conductor, Ray Colgrove; R. S. V. G., Howard Taft; L. S. V. G., Serrel Taft; R. S. S., John Miller; L. S. S., Arthur Smith; Inside Guardian, Roy Minier; Outside Guardian, Henry Peters.

Refreshments were served at the close of the session.

ATTEND BALL GAME

Woodhull baseball team defeated Austinburg in a game of ball Sunday at Austinburg with a score of 16 to 2.

Among those playing and those attending were: Mr. and Mrs. Harley House, Harold Baldwin, Gerald Olin, Walter Reynolds, Douglas and Shirley Reynolds, Mr. and Mrs. Coral Cooke and children Paul, Pauline, Irena and Chester, Mr. and Mrs. Carl Carpenter, Mr. and Mrs. Robert Elliott, Lee Heckman, sons Seward and Robert, Esther and Ruth Wormley, Phyllis Quick, E. M. Moquin, Hugh Olmsted, William Quick, Gladys Quick Joseph Petrapol, Ellison Hotaling, Bernard Hallett, Merle Dailey, William Olin, Robert Olin, Earl Moshier, Frank Preston, sons Donald and Gerald, Harold Cady, Arthur Gee, Mr. and Mrs. Bernard Brown, Earle Brown.

SILVER TEA

Mrs. William E. Paul and Mrs. Ernest Smith entertained with a silver tea at the former's home recently. A social afternoon was enjoyed by Mrs. Bert Smith and Miss Eliza Stiles of Jasper, Mrs. Henry Carpenter, Mrs. Carrie Tew, Mrs. Parke Boyd, Mrs. Elwyn Williams, Mrs. Ernest Husted, Mrs. Ella Stroud, Mrs. Ray Ten Broeck, Mrs. Menzo Husted, Mrs. Ray Stewart, Mrs. Mervin Fuller and children Anne and Alfred, Mrs. William A. Paul, Mrs. Frank Park, Mrs. Earle Brown, Mrs. Cora Brotzman and the hostesses, Mrs. Paul and Mrs. Smith.

DINNER GUESTS

Mrs. Arthur Quick, daughter Gladys, sons Victor and Jack and Joseph Petropol of Sayre; Mr. and Mrs. Walter Reynolds, daughter Shirley and son Douglas, William Quick, Phyllis Quick were dinner guests of Mr. and Mrs. Leon Quick Sunday.

HOME FROM HOSPITAL

Miss Alta Marlatt was removed Sunday to her home in North Jasper from the Binghamton City Hospital where she was seriously ill for several weeks with an attack of infantile paralysis. Miss Marlatt's many friends will be glad to learn that she is improving steadily.

Old Home Day At Cameron Mills This Saturday

Hundreds of Old Residents Expected to Return for Annual Get-Together — Dr. F. G. Crawford To Be Speaker of Day.

Cameron Mills will be a mecca for hundreds of old-time residents on Saturday, August 4, when Old Home Day will be observed.

An excellent program including sports, speakers, and music has been arranged under direction of James Crawford, general chairman. Dr. F. G. Crawford will give the principal address of the day, starting at 1:30 o'clock. The Rev. Russell Crane will deliver the address of welcome at 1:15.

The Corning Aces will oppose Joe Horey's Millers in a baseball doubleheader, the first game being booked for 10:30 A. M. and the second at 3:00 P. M. Running and jumping races and other field events will be staged at 10:00 A. M. under direction of Floyd Jackson and the Rev. Frank Andrus.

Concerts will be given by the Addison High School Band, under direction of F. Arden Burt, at 2:00 and 7:00 P. M. Dancing with William Dascomb in charge, will be the diversion from 8:00 to 12:00 in the evening.

Hi-Lights and Shadows of the Week's News

Von Hindenburg, aged president of Germany seemed near death's door yesterday as he grew weaker from hour to hour. Meanwhile Hitler was preparing to take over the office of president, still holding his chancellorship and establishing himself as the most absolute dictator in the world. The German press is muzzled under the gag rule of the Nazis, and newspapers are even forbade to speculate upon the successor to the 86-year old president. The other nations of the world are watching the attitude of the regular German army, never up to this time subservant to Hitler.

* * *

Mrs. Roosevelt on her way to join the President at Portland, Ore., had two narrow auto escapes at Eureka, California yesterday.

* * *

Vienna blames Germany for the recent uprising in which the chancellor was killed. Two Nazis execupted for the assassination, shouted, "Heil Hitler," as they met their fate.

* * *

Cortland County authorities arrested Guy Feint, an itinerant farmhand yesterday, on charge of having killed a farmer, Edward Lewis, and wounded the latter's son. A housekeeper furnished the information which led to Feint's arrest near Cincinnatus.

* * *

Mrs. Anna Roosevelt Dall received a divorce from her husband in Reno court Monday, after a secret trial lasting twenty-five minutes. The words of the suit charged, "extreme cruelty in the words of the statute." Judge Guild, before whom the case was heard, opposes sedret trials allowed by the Nevada law, but closed the court doors "out of deference to the President." Mrs. Dall is the second of the Pdesident's children to get a divorce since he assumed office.

* * *

According to Secretary of the Treasury Morgenthau, the government's drive against illicit liquor is trapping the bootleggers by the score. He estimates that the present rate of commitments will, if maintained put 3,655 law breakers behind the bars in a year.

* * *

The first wolf bounty expended by Franklyn County in 50 years was paid a man near Malone this week, for shooting a wolf near his Adirondack home.

* * *

The Austrian government believes it has captured the Nazi, Otto Planetta, responsible for the assas-

(Continued on page two)

Republican County Committee Meets Aug. 10

A meeting of the members of the Republican County committee of the first assembly district of Steuben County will be held in the court house in Bath on Friday, August 10, 1934 at 2 o'clock p. m., for the purpose of designating ten delegates and ten alternate delegates to be voted upon at the primary election September 13, to attend the Republican State convention and for the transaction of such other business as may be brought before it.

Mrs. Julia Sly At Life's End

Greater Part of Life Spent in This Vicinity— Funeral Held Monday Afternoon.

The death of Mrs. Julia A. Sly occurred Saturday at her home on the Woodhull-Osceola road, following a long illness of complications.

Mrs. Sly was born in Woodport, N. J., December 17, 1847, the daughter of William and Rachel Minton Groves. The greater part of her life was lived in this place where she married Charles Sly, deceased.

Mrs. Sly was a kind neighbor and devoted to her home.

She is survived by two daughters, Mrs. Judd Upham of Osceola and Mrs. Elias Sheen of Shohola, Pa., one son, Ross Sly at home.

The funeral service was held Monday afternoon at 2 o'clock from the home, Rev. Mabel Barker Johnson of Kanona, fomer pastor of the Woodhull Methodist church officiated. Burial was made in the Woodhull Cemetery. The bearers were: Frank S. Park, Lloyd Brotzman, Maurice Williams, Elwyn Ten Broeck, William Symonds and Walter Reynolds.

Those attending from out of town were: Mr. and Mrs. Judd Upham, Mr. and Mrs. Elwood Keeler, Mr. and Mrs. Elias Sheen and family, Mr. and Mrs. Raymond Collins, Mr. and Mrs. William Geiss, Charles Sly, Lemuel Groves and family, Mr. and Mrs. Frank Haughey, Mr. and Mrs. Parke Sly and family, Minton Groves, Mr. and Mrs. Charles Groves, William Groves and family, Mr. and Mrs. Melvin Smith and family.

Addison High School Band in Great Demand

Since the snow and cold disappeared from our hills and valleys the band has played five Saturday night concerts in Addison.

Ask those who went to Dansville on July 4th, if the A. H. S. Band attracted any attention. Not only did they play and march well but they behaved themselves like ladies and gentlemen, they were a credit to our community. Many asked, "A. H. S.? Where are they from, Attica, Avon, Atlanta, Avoca, Andover, Angelica or where?" The bass drum will tell the story after this, thanks to William Brewster and his talent with a paint brush.

Now after ten days rest the A. H. S. Band faces a varied and interesting program.

Marching rehearsals Tuesday, Wednesday and Thursday of this week at 7:00 p. m. All are asked

(Continued on page three)

Many Interesting Events On Program For Dairy Field Day

Cradling and Mowing Contests in Charge of George Tompkins of Addison—George Robinson of Lindley Enters Team of Oxen in Plowing Match—$250 in Prizes—Mr. Brownell Speaker of Day.

Plans for the big Steuben County Farmer's Picnic and Dairy Field Day to be held at the Judge Smith farm on August 11th were advanced at a meeting of the Dairy Committee of the Steuben County Farm Bureau held in Addison yesterday. Present were William Stempfle, Farm Bureau agent, A. W. Norris of Kanona, James Scott, Leon Andrews and Francis Kane of Addison, Harlow Artherton of Adrian, A. E. Schudder of Painted Post, Wayne Manchester of Elmira and Robert Drake of Woodhull.

DAIRY FIELD DAY SPEAKER

PROF. S. J. BROWNELL

It was announced that cradling and mowing contests will be features of the program, both these event being in charge of George Tompkins of Addison. Another highlight will be the entry of a yoke of oxen by George Robinson of Lindley in the plowing contest. Leon Andrews of Addison will be in charge of the horse races.

One of the most unusual events, according to Mr. Stempfle, will be the stud show at which the finest stallions of the county will be on display.

More than two hundred and fifty dollars in prozes have been donated by manufacturing firms and retailers. These include:

L. A. Taylor, five pounds of Servus coffee; Market Basket, five pounds Cream of Harvest coffee and one savor-tite Daisy ham; Sackett and Taber, 1 gallon Dr. Hess fly spray; Addison Advertiser, one year subscription to the Addison Advertiser; L. E. Handy, gallon thermos jug; Dairymen's League, milk can; L. L. Towner & Sons, Corduroy standard inner tube; Henry Shelanskey, one can radiator cement; Fred Doddato, two cans gun grease; B. F. Short, sack dairy salt; Bert Smith, $2.00; W. M. Goff, one gallon Greylawn fly spray; Peter Doddato, one box candy; A. & P., sack A. & P. family flour; R. Bastian, $1.00; Dr. M. F. Whitmore, $1.00; C. L. Eddy, one bottle McCannon's vanilla and one bottle summer drink extract; S. C. Erwin, one gallon roof paint; Angelo Sisto, $1.00; Main Street Shell Station, one can fly spray and sprayer; Fred Frost, box of cigars; Family Shoe Store, necktie; L. Davis, man's sweater; J. E. Chart, sack Heart's Delight flour; Hawkins & Hill, one gallon barn paint; Wiard Plow Co., Wiard walking plow; Thacher Bros., $10.00; Gleckner Harness Co., pair bridles; J. E. Eshelman Co., one-half ton dairy feed and two 25 pound sacks of calf feed; Louden Co., two milk stools; International Harvester Co., knife and scythe grinder; Borden Milk and Cream Co., milk pail and strainer; Michigan Limestone Co., 10 ton limestone; Creamery Package Manufacturing Co., one milk strainer; Stangford Seed Co., one bushel alfalfa seed; G. L. F., 500 pounds of dairy feed, and 100 pounds calf meal, 2 gallons fly spray; Addison Bank, $25.00. Prizes offered by the

Continued on page five)

Annual Reunion of Owens Family

Pleasing Gathering Held at Grange Hall, Hedgesville — Lee Owens, Troupsburg, Elected President .

Members of the Owens family enjoyed their annual reunion Sunday. The affair was held at the Grange Hall in Hedgesville. A delectable dinner was served at noon followed by the usual business meeting at which time officers were elected as follows: president, Lee Owens of Troupsburg; vice-president, Mrs. Paul Owens of Woodhull; secretary, Mrs. Lee Owens; treasurer, Leo Hargrave, Cameron Mills.

A short program was given consisting of two saxophone solos, songs and tap dance by Raymond Hargrave and songs by Grace Jackson.

The reunion next year will be held at the home of Mrs. Fred Stuart in Hornell.

Those attending were: Mr. and Mrs. Myron Scott, Mr. and Mrs. Ernest Owen and son Adelbert of Buffalo; Mr. and Mrs. Allen Owens and family of Corryville, Pa., Mrs. Will Owens, Mr. and Mrs. Hugh Abbey, Mrs. Nettie Cooper of Smithport, Pa., Mrs. Fred Stuart, Mrs. Lena Sherwood, Meredith Fuller, Mr. and Mrs. Ervey Stuart and sons, Mrs. Reba Cornell and family of Hornell, Mr. and Mrs. Frank Rial, Mrs. Lillian Hargrave and son Raymond of Corning; Miss Avis Owens of Orlando, Fla., Lawrence Enlow of Akron, O., Mr. and Mrs. Floyd Jackson and family, Cameron Mills, Mr. and Mrs. Arthur Hargrave and daughter Neva, Cameron Mills, Mrs. Harry Owens, Joseph Stearns, Mrs. Belle Hargrave, Elmira, Miss Flossie Owens, Miss Nellie Mc Elwie, Port Alleghany; Mrs. Lydia Owens, Addison; Mr. and Mrs. Judd Monahan, Mr. and Mrs. Ed Monahan of Richburg; Mr. and Mrs. Lee Owens and daughter of Troupsburg; Mr. and Mrs. Boom of Knoxville, Mr. and Mrs. Clifford Owens, Mr. and Mrs. James Monahan and family, Eldred Monahan of Hedgesville; Clarence Stewart and son Volney, Cameron; Leo Hargrave of Cameron Mills, Mr. and Mrs. Ira Whitehead and family, Mr. and Mrs. Paul Owens and daughter Myrtle, Otto House of Woodhull.

AT CAMP GORTON

Several members of Woodhull Boy Scout, Troop 39, are spending the week at Camp Gorton on Waneta Lake. Among them are: Major Donald Mac Lachlan, Lloyd Deck, Harlan Hadley, Robert Hallett, Alfred Dyer, Carl Andrews, Casper Minier, Harold Bebout and Howard Mason.

IN THE CHURCHES

BOYD'S CHURCH

Sunday school 10:00 A. M.
Church service 11:00 A. M.
George Gould of Savona brings the message each Sunday.

WOODHULL M. E. CHURCH

Rev. Jesse Wilson, Pastor

Morning worship 10:30.
Sermon by the pastor.
Church school 11:30.

TROUPSBURG BAPTIST CHURCH

Rev. M. P. Wheeler, Pastor

The Ladies Aid will serve Ice cream at the home of Mrs. Powers on Saturday, August 4. Everyone is invited.

The Missionary dinner and meeting will be held at the parsonage on Friday, August 10 instead of Thursday, August 9. A picnic dinner will be served on the lawn.

Services for the week:
Thursday evening prayer meeting at 8:00.
Sunday services:
Sunday school 10:00, Henry Prutsman, superintendent.
Worship service at 11:00.
B. Y. P. U. 7:30, Pearl Cook, leader.

AUSTINBURG BAPTIST CHURCH

Austinburg, Pa.

Rev. M. P. Wheeler will conduct the worship service of the church on Sunday afternoo nat 1:30. Everyone is invited.

WOODHULL BAPTIST CHURCH

Rev. Benjamin R. Croft, Pastor

Morning worship 10:30.
Subject: "The Loss of Vision".
Sunday School 11:30.
Prayer meeting Thursday evening at 7:30.

EAST TROUPSBURG BAPTIST CHURCH

Rev. Benjamin R. Croft. Pastor

Sunday School 1:00 p. m.
Church Service 2:00 p. m.
Subject: "The Sealed Book".

STRUCK BY LIGHTNING

During the severe electric storm Tuesday evening the home of Orson Lent on the Borden road was struck by lightning, tearing off several clapboards. The house did not catch on fire and no one was injured. Several telephone poles in that vicinity were badly splintered.

HERE'S SPORT FOR YOU, BOYS!

Grandfather didn't have binders and all these newfangled contrivances to harvest his wheat and oats. He shouldered a cradle, as the currently popularimplement of his day was known, and lowered an acreage that would put most of our present day stalwarts to shame.

Cradling contests aroused the emotions of the entire countryside in Grand-dad's day and great was the prestige which the "champeen" enjoyed in his own and distant domains. If you think there was no thrill in one of the old-time cradlin' matches, will just be out to the big Farmers' Picnic at Judge Smith's farm on August 11th and see these latter-day cradlers hop to it, just as their Grand-dad's did.

Sheldon D. Clark, Former Addison Man Dies of Monoxide Poisoning

Well Known Republican, Formerly Bath Postmaster, Meets Untimely End Friday — Born in Addison 46 Years Ago — Was Prominent in Political and Fraternal Circles.

Sheldon D. Clark, 46, former Bath Postmaster and a native of Addison, was buried here Monday afternoon. The funeral was held in the late home in Bath at two o'clock, the Rev. George H. Allen, pastor of the Bath Presbyterian Church officiating. Burial was in the Clark family plot in Addison Rural Cemetery, between the hills where he grew up from boyhood.

Mr. Clark died of monoxide gas poisoning last Friday afternoon. He had gone to the garage after lunch to do something to the car, and was found unconscious in the back seat at about two o'clock. Attempts were made at the Bath Hospital to resuscitate him, but all flicker of life was gone.

Mr. Clark was born in Addison July 20, 1888, the son of William B. and Ida Clinton Clark. He received his education in the Addison schools and learned the insurance business in the office of his father, afterwards being located in Elkland for a time in the same business.

On July 19, 1916 he married Louise Mott, an Addison teacher. In July, 1919 they removed to Bath where Mr. Clark opened a successful general insurance business he continued to run up to a few years ago.

Taking a keen interest in politics, Mr. Clark foresaw the popularity Gale Stalker might gain more than a decade ago on the Prohibition issue. Backing Stalker for Congressman in Steuben County, against the will of the Republican organization that was supporting Lewis Henry, he helped the former to win the nomination and the election to office he has held up to this time. When the Bath postmastership became vacant, Mr. Clark was in direct line for the appointment he held up to a few months ago.

He was a member of the Bath Presbyterian Church, the Masonic Lodge, the Bath Elks, the Bath Chamber of Commerce and a charter member of the Bath Rotary Club. He had been a Republican county committeeman for a number of years.

Besides his wife Mr. Clark leaves two sons, William and Sheldon Clark.

AT LIFE'S END

SHELDON D. CLARK

Masonic Bake August 23rd

Members of the Masonic Order of Woodhull are sponsoring a clam bake and outing to be held Thursday, August 23.

A luncheon of clam bullion, etc. will be served at noon and in the afternoon an entertainment will be given, also games and music will add to the pleasure of the day.

The main feature of the affair will occur at 5 o'clock when the pit will be opened. The bake is to be supervised by an experienced chef and is sure to be a success.

Tickets will be available in all adjoining towns. Reservations should be made not later than August 16. Watch for posters and cards for further details.

Everyone is invited to attend.

The committee in charge is Arthur Gee, chairman, Harold Husted and Jeffrey Smith.

THE WOODHULL SENTINEL

Maurice E. Miller, Editor and Manager

Published by the Southern Tier News, Inc., Publication Office, Addison, N. Y.

Entered as second-class matter September 11, 1930, at the post office at Addison, New York, under the Act of March 3, 1879.

Mrs. Earle Brown, Resident Editor

SUBSCRIPTION — $1.50 per year in advance

Faithfully Dedicated to Woodhull Welfare

Advertising Rates

Want advertisements, one cent a word each insertion with a minimum rate of 25c. Because of the cost of billing small items, Want Advs. are strictly cash with order.

Display advertisements, 20c per inch each insertion.

Our job printing facilities are unexcelled in this section. Good work promptly executed at reasonable charges.

FOR AN ECONOMICAL COURT

One of the crying needs of all departments and branches of government, is for economical efficiency. The only way that economy of government can be achieved, is for the rank and file of citizens to make it their business to inquire into the conduct of various departments, and learn where waste and inefficiency may be cured.

When more citizens have sufficient interest in their tax bills to find out where the tax money goes, how much of it is spent wisely, and how much is wasted by unbusinesslike conduct of office, just that much sooner will that citizen's tax bill be reduced. Public lethargy towards government spending was partly responsible for the growth of tax expenditures, and only a universal awakening from that attitude will produce the prod for public officials to cut down expenses. One of the chief troubles has been that for every citizen protesting the outgo of a particular sum of money, there have been a dozen people personally interested in the project to urge its expenditure.

A fertile field for investigating unnecessary costs in Steuben is the county court. The other day a lawyer of unimpeachable reputation made the following statement to the writer: "I know of course, as every lawyer knows, that county court is run most inefficiently and it costs the county thousands of dollars each year by reason of court being in session when there are no cases to be tried."

That is a strong indictment of the conduct of office by Judge Brown. Our courts of law are certainly a big enough burden upon the taxpayers, without adding any unnecessary expense such as holding open time without need. Citizens of Steuben County should take the trouble to learn the facts. We are still a self-governing people and the one effective cure for inefficient officeholders is to supersede them with men who will handle public affairs with economy and dignity.

Guy W. Cheney is the logical man to fill the office of Steuben County Judge. He is honest, courageous and admirably qualified. As district attorney he saved the county many thousands of dollars through efficient handling of the people's affairs. Every lawyer with whom Mr. Cheney worked will recall his zeal for economy. One of the ways this was accomplished was by peaceful settlement of hundreds of petty cases that would have cost the taxpayers large sums, had they needlessly been dragged through the courts. What he accomplished for economy's sake in the district attorney's office, Mr. Cheney can, and will accomplish as County Judge.

Replacing Judge Brown at this time does not mean the thankless throwing out of an old servant, however one may regard his life and conduct of office. He is eligible for retirement on half salary, which means he will still be enjoying approximately $2,800 a year, an income which few of the voters of Steuben would fail to exchange for their own present means of subsistence.

The real reason Judge Brown continues to hang on to the office when he might go on retirement, is a side issue. The County of Steuben is now paying Judge Brown, his wife and his son nearly $10,000. Most voters believe that is far too much for one family in the county to receive from its taxpayers, many of whom cannot even scrape up the funds to pay their taxes.

As taxpayers look into causes of costs of their county government, they use discretion in voting for the office of County Judge.

OCCUPATIONS

The other day newspapers carried the story of a famous bridge player. This man's mind is evidently so wrapped in the game of bridge, it has centered his entire intellect. He can play six hands at a time blindfolded, remembering every card in the deck. Yet, outside of the world of bridge he apologizes for a poor memory.

From the outside one might be tempted to judge that the accomplishment of becoming a famous bridge player was a meaningless nothing. To envelop one's entire intellect in the dots and grotesque pictures that illustrate a deck of cards, seems a picayune way of using up the brief, God-given energies of a life time. To concentrate one's mind upon the pack of paste-boards, said to have been originally designed to amuse an insane king of ancient times, is not the kind of life work which would appeal to most men.

However, one can see how it would be possible for an expert bridge player to really fill a worthwhile niche in the world, by devoting a part of large earnings to the many service opportunities which confront us all. The man who stands at a loom watching the same pattern of cloth weave out all day; the man in a stamping mill seeing the same shaped pieces stamped out of machine each day; the merchant buying and selling, buying and selling year after year, and hundreds of other vocations appear treadmill like to the uninitiated. Yet, each individual may find in his or her occupation the most absorbing human interest. If honest occupations they can pursue them, if they will, so as to be an upward push of the individual towards the earthly Utopia called the Millenium.

THE IMPORTANT STEP

There is becoming visible throughout the country this summer a slow awakening of general mass of people, to undesirable features of the amazing program which has issued from Washington during the present administration. Twelve to fifteen months ago the radio and the press echoed a constant refrain of praise for the mounting pile of experiments, conceived by Mr. Roosevelt's college professors, and enacted into law by a docile Congress which acted on the assumption anything issuing from the executive mansion must be what the country needed, and the people wanted. For a brief period Americans forgot that one of the greatest safeguards of liberty is freedom to criticize those exercising power. The publication which dared suggest some of the legislation unworkable, or radical, or contrary to accepted standards of constitutional rights, was accused of partisanship, or of obstructing the processes of recovery. As few wished to have the latter stick pointed at them, an oppressive silence reigned where common sense decreed voices should have pointed out the pitfalls.

Fortunately we have now passed the period when sane men believe an honest critic to be an obstructionist and a "Tory". The country is slowly reaching the conclusion that a set of professors may be actuated by the finest of intentions, yet impractical as ever. It can be seen today that all the brains were not confined within the walls of universities; that no matter how wise or altruistic a group of intellectuals may be, their wisdom cannot possibly cope with all the special problems confronting every manufacturer, farmer, business man and laborer in this great country. Criticism of many of the revolutionary phases of the New Deal is becoming more insistent as the weeks roll by.

The truth is, people are coming to realize that governments, like individuals, cannot lift themselves by their bootstraps. When an individual goes on a spending spree which puts him head-over-heels into debt, he is faced by two alternatives; he can throw pride to the winds and go into bankruptcy, or he can do an abrupt about face. This will consist of cutting his spending here and there, trimming outgo until it is less than income, and then devoting what he can save to pay on his debts. When a man takes this action and shows his creditors that intentions are honest, they will invariably play the game until the deficit account is cleared.

Now that we have reached the national mind of being convinced the New Deal is not entirely flawless, we should soon take the next logical step of deciding governments must meet the question of solvency by cutting down debts, just the same as individuals. We have tried the experiment of spending ourselves into prosperity. It has not worked. Business, according to one of the best, private charts in the country, is eleven per cent below one year ago. It has been steadily dropping for several weeks, in the face of enormous public spending.

It will be a bitter retraction for the administration to change from the much publicized course of "spending ourselves into prosperity". It will not dare change, for political reasons, until after the elections and then we shall be facing another, perhaps the hardest depression winter. But change must come sooner or later, if not by this administration, then by the next. Meanwhile the public debt will keep mounting, possibly reaching the 45 billion mark in two and one-half years.

Meanwhile people, through the press, will come to realize the truth already pointed in constructive criticism of the administration, that a balanced government budget is the one sound, important step this country must take, before a genuine recovery starts.

UNWARRANTED EXTRA SESSION

Extraordinary sessions of the legislature are supposed to be held only in emergencies. No emergency existed as a reason for the calling of the present extra session. County reform in New York City is not so crying a need as to constitute an emergency. There has been just as much need for it in the last twelve years of Democratic governors as there is now. Yet, Alfred E. Smith, when governor, failed to bring it about. President Roosevelt, when governor, brought no irresistible pressure to bear on the legislature for it, and for two consecutive regular sessions, Governor Lehman allowed it to die.

Now, however, at the request of Mr. Smith, Governor Lehman convened a wholly unnecessary extra session primarily to deal with that subject as an emergency.

Extra sessions are expensive to the people of the state. They cost as high as $3,500 a day, on the average. Last summer's extra session cost the taxpayers more than $100,000.

BOILED DOWN

From OUR EXCHANGES

ANDOVER — Growers of New York State's 30 million dollar potato crop will meet for their statewide field day and convention at Fillmore, Allegany County, August 9, at the certified seed potato farm of H. L. Hodnett & Sons. The event is the annual field day of the Empire State Potato Club, a federation of potato growers of the various county farm bureaus.

Alumni of Alfred University under the leadership of their new president, Ernest H. Perkins of Albany, have started plans to celebrate in magnificent style the centennial anniversary of the university.

The largest enrollment of campers since starting of the Western New York 4-H Club is reported for the present season. The Co-Ed camp introduced for the first time this year has the largest number of enrollment with 62 boys and girls, the girls' period is second with 61 enrollments and the boys third with 45.

Andover won the first game of the second half of the Octagon Baseball League schedule by winning from Belfast at Andover Sunday by a score of 12 to 5.

The annual lawn fete of Blessed Sacrament Church took place Saturday, July 28.

Ayrshire cattle breeders of Allegany and Steuben counties and their friends are planning a picnic to be held on Monday, August 6, at the farm of the New York State School of Agriculture at Alfred.

Allegany County's first CCC camp, just established in the northeast corner of West Almond, bids fair to be manned to a large extent by youths from the home county. Dr. I. G. Howe, county welfare commissioner, said recently that the quota of young men from this county had been increased to 55 from 34.

* * *

BATH—Construction of the new Savona-Campbell state highway is being pushed forward at a rapid pace as concrete is poured for the east traffic lane leading from the curves of the present highway east of Campbell.

Three persons were injured and two automobiles were damaged in an accident on the Bath-Kanona state highway at about two o'clock last Monday morning.

County Treasurer, Clara L. Smith and her staff moved into new quarters in the remodeled county jail building on East Steuben street last Wednesday morning and by night equipment and workers were ready to receive taxes and handle other business with the public.

With Hornell and other neighboring communities reporting shortages of water due to the long drought, Bath residents have received the reassuring word that this community is not yet threatened with a shortage.

George R. Gavagan of Bath was elected second vice-president of the Western New York Volunteer Firemen's Association at Towanda. The honor conferred upon Mr. Gavagan will mean that the convention will be held in Bath in 1937.

The Bath Veterans flashed some spectacular fielding and hit the ball hard to trim the White Horse Crests of Hornell last Sunday.

Sunday afternoon, July 22, members of the American Legion Auxiliary from several counties, journeyed to the Bath Soldiers' Home for the purpose of presenting a snare drum as a gift to the Drum and Bugle Corps which is being organized at the institution.

More than 350 present and former members of the Presbyterian Church at Atlanta participated in services last Sunday commemorating the fortieth anniversary of the founding of the church.

After July 31, no men will remain on local TERA payrolls outside of those qualifying from the standpoint of need and those retained in a supervising capacity.

* * *

CANISTEO—In response to complaints by Dr. G. L. Preston, health officer of the town and village of Canisteo, the State Department of Health sent a representative to Canisteo last week to investigate the odor from the Canisteo River between Canisteo and Adrian. Conditions were found fully as bad or worse than had been represented. "We found the river pure above Hornell" one of the investigators stated. "It become polluted in and from the City of Hornell. The sewage disposal plant appears to be of little value. The overflow from the sewage disposal plant pours out in a large volume, the stream in the plant being as large as the stream of water in the river where they flow together. . ."

The largest Kahoco picnic ever held in the more than a score of years of the Canisteo Home Coming was enjoyed last Monday.

* * *

COUDERSPORT—Fire destroyed the barn of E. L. Gross on Sweden Hill early Friday morning. The origin is a mystery.

George Joseph who was injured July 6 on a farm operated by Frank Cook, passed away last Thursday at the Coudersport Hospital.

The work of resurfacing Main street will begin on August 6th. The old brick pavement was put down something over thirty years ago and while it was a wonderful improvement at the time it has become very rough with long-continued use.

The Bennett well, Ulysses township, a venture of the Lycoming Producing Company, has reached a depth of 5238 feet, where the tools were lost. The Oriskany sand has been penetrated seven feet, but it lacks porosity and there is only a trace of gas.

* * *

DANSVILLE—Sixty lodges of the Loyal Order of Moose will be represented at the Western New York Moose rally to be held here Saturday, September 1.

Fifty men have arrived at the new Federal Transient Camp at Stony Brook State Park.

Horace P. Stone, former Alfred University track star and a veteran of the World War, was killed in an auto accident last Friday morning on the Hornell-Almond road.

* * *

MANSFIELD—The Board of Education announces the opening date for Mansfield Senior High School for Monday, September 3.

The annual picnic of the Council of Republican Women of Tioga County, will be held Tuesday afternoon, August 7, at Smyth Park, Mansfield.

* * *

OWEGO—Thursday, July 19, will go down in history as one of Owego's biggest days. It was the concluding day of the forty-first annual convention of the Central New York Volunteer Firemen's Association, a day featured by the greatest program of entertainment ever staged in the village.

* * *

GALETON—Tuesday, August 7th, will be a big day for Ayrshire breeders of Potter County. The Kibbe herd of North Bringham will be a center of interest. Breeders from Potter, McKean, Tioga, Allegany and Steuben counties will be in attendance.

A large bull which decided to cross the railroad track ahead of the B. & O. passenger train near Sabinsville Friday evening, didn't get across quick enough. Result was one dead bull and a derailed engine. The wrecking crew from Galeton worked all night getting the engine back on the track.

* * *

WAYLAND—Users of the village water supply were advised recently to boil all water used for drinking purposes.

* * *

WELLSVILLE— More than 4000 marchers are expected to take part in the big parade which will feature the three-day convention of volunteer firemen.

Mark Graves, a native of Willing and a graduate of Wellsville High School, was warmly welcomed back to his home town when he came here to attend a meeting of the Wellsville Masonic Chapter Tuesday. Mr. Graves is president of the New York State Tax Commission.

Echoes From Yesteryear

52 YEARS AGO

James Baldwin purchased the W. A. Smith property on Maple street.

George Orr, former resident of Addison, was here from Manistique, Mich.

Henry Audinwood, fourteen-year-old son of George Audinwood, was knocked off a bridge by a stone which shot out from under a wagon wheel, breaking his arm in two places.

Miss Fannie Gillet entertained friends with a "German".

* * *

50 YEARS AGO

Mrs. A. C. Smith and daughter were visiting in Ohio.

The Wellsboro Agitator made special reference to the skill of Dr. H. Ainsworth in the treatment of eyes.

* * *

35 YEARS AGO

D. O. Colburn and Charles Colburn opened a grocery in the Webb block.

Deaths: Mrs. Nora Hallen, aged 80, in Tuscarora; Elijah B. Park, aged 55, brother of James H. Park.

Mr. and Mrs. S. D. MacDowell, Mr. and Mrs. C. A. Brewster and Mrs. G. C. Howard, were camping at Elmwood.

* * *

33 YEARS AGO

Burr Albee, a street car conductor in Buffalo, was visiting here.

Ralph Sanford killed a rattlesnake near his kitchen door.

John Hickey was here from Wyoming.

Raymond Murray secured employment with the Corning Democrat.

* * *

32 YEARS AGO

Harry K. Chatfield suffered a fracture of the wrist in an attempt to start the engine of a launch he delivered at Athens, Pa.

C. Rodney Smith fell from a scaffold at the P. W. & T. factory and suffered a fractured arm.

Miss Grace Beaumont of Chicago was visiting her mother here.

The Misses Martha and Helen Manley of Long Island were visiting Mr. and Mrs. G. H. Weatherby.

* * *

30 YEARS AGO

E. D. Curtis and sons returned from a visit in Brooklyn.

The death of Seba Hill, brother of A. P. Hill occurred.

Mrs. Nettie Cooper of Poquonock, Conn., was visiting her parents, Mr. and Mrs. L. G. Lain.

Miss Eulalie King, daughter of Rev. F. E. King, entertained friends on her brithday antiversary.

* * *

11 YEARS AGO

Edward Wade of Passaic., N. J., motored here for a few days' visit with his brother, F. D. Wade and family.

The mail sack consigned to Cameron Mills containing bundles of the Advertiser was ground to bits when it rebounded and fell under the wheels of train 1001. This accident occurred on two successive weeks.

Mrs. A. M. Biles, former Addison resident, died at her home in Glendale, Calif.

Miss Helen Cronk was at Camp Mesacosa.

Mrs. C. M. Wales and daughter of New York were spending some time with Mrs. C. W. Gillet.

Mrs. R. C. Whitney and daughter of Fort Arthur, Texas, were guests of Mr. and Mrs. V. A. Manley.

New Campaign Cry Needed If Democrats Re-nominate Lehman

Albany, July 31—It is sort of agreed all around, regardless of politics, that the Democratic party will have to hunt up a new battle cry for the campaign this fall if it nominates Governor Lehman to succeed himself. In 1932 it could not be denied that the outgoing Governor was leaving the state in bad shape financially, with a $114,000,000 deficit in current operations and a tremendous increase in the bonded debt. "But", said the Democratic orators, we are offering you the one man in the state who can put it on its financial feet". They argued that because Mr. Lehman had been accustomed to handling great wealth himself, he would be able to handle the state's affairs advantageously. And Mr. Lehman, apparently convinced by their oratory, bravely set out to do it.

The Governor's failure in this respect has been perhaps the most striking thing in connection with his service of a year and a half. In his first message in 1933 he postponed some of the apppropriations for schools and cut down the balance. He cut down the state aid for roads.. He asked for additional taxes. These things, he said, would give the state a balanced budget and wipe out the deficit. The Legislature gave him what he asked for, but warned him that his budget was not balanced and that the deficit would not be wiped out, just as it had repeatedly warned his predecessor while the state was going $114,000,000 in the hole. That was all it could do—warn him. Under the Constitutional amendment of 1927 the making of the budget and the recommendation of taxes to meet it is exclusively an executive function, from which the Legislature is barred. Formerly the Legislature made the budgets. And it is interesting to remember that in those days deficits were almost unknown.

* * *

Which Was Right?

It was apparent during the regular session this year that the Legislature was right last year. Even the Governor knew it, but he admitted it only by bits. To acknowledge it all at one time would have meant that he could not press for the repeal of the one per cent sales tax and the one per cent gross income tax, which he recommended in his budget message and which he very much desired to have done in a campaign year when he is up for re-election. At first he said the deficit would be $29,000,000. A little later he admitted it would be $33,000,000 more.

* * *

Only Part of the Story

But this $62,000,000 which the Governor now admits is not all by any means. Chairman Porter of the Assembly Ways and Means Committee points out that on the basis of last year's income the receipts of the state for the fiscal year ending next June 30 will be $28,000,000 less than the expenditures. That will boost the deficit to $90,000,000. There are additional school monies legally due amounting to $14,000,000, and undoubtedly $1,500,000 will be appropriated for TB cattle, making the total estimated deficit about $105,500,000, or almost as large as the one left behind by Governor Roosevelt. This, it is observed, gives quite a black eye to the Democratic claims of the 1932 campaign that all the voters needed to do to get themselves out of the financial hole they were then in was to elect Mr. Lehman on account of his vast financial experience. It is no secret that in view of the situation many Democrats feel they should have not only a new slogan this fall, but a new candidate.

* * *

Are The Men Getting a Break?

Apparently the men are getting a break. Last winter's Legislature passed a number of bills easing up on the alimony question, and there is now discussed legislation, probably at the next regular session, making it more difficult to collect for "heart balm" based upon alleged breach of promise or alienation of affections. Lawyers' organizations back up the movement, and one association says of such cases: "An overwhelming majority of them amount to extortion and are more apt to be availed of by unscrupulous women than by those women whom the law was designed to protect". After reading some of the stories of these cases which adorn the newspapers, the tendency is to agree with this view of the situation. But when the proposed legislation gets fairly under way there is likely to be some interesting lobbying in Albany.

* * *

A Safety Law That's Needed

The recent holocaust near Sing Sing prison, resulting in the death of 18 people and the injury of a score more, will undoubtedly result in putting upon the statute books an additional safeguard in automobile travel which seems to be badly needed. A bus on its way from Brooklyn to a Sunday baseball game between the prison team and an outside team got out of control, plunged through a railing and set fire to a lumber yard beneath. All the testimony is to the effect that the accident was due to brakes which were defective, known by the driver to be so for some time. At the regular session of the Legislature this year a Republican Assemblyman introduced a bill sponsored by the New York Automobile Association, which would have prohibited any one from driving a motor vehicle in the state without a certificate that it had been inspected and was in good condition. The bill was vetoed, one of the reasons given being that garage owners and mechanics might impose upon car owners by demanding that they pay for repairs not necessary.

Hi-Lights and Shadows of the Week's News

(Continued from page one)

sination last week of the little chancellor, Adelbert Dollfus. A former army man dismissed for Nazist sympathies, Planetta is said to have confessed taking the leading part in the slaying. Civil war which raged throughout Austria after the Dollfuss assassination is nearly put to an end by the Facist army under the new chancellor, Schuschnigg. Rumors have swept the country that the monarchy may be restored.

* * *

The longshoremen's strike is ended on the Pacific coast, the dockworkers returning to work Tuesday, pending arbitration of their grievances. Other marine workers on the Pacific coast still remain on strike. Minneapolis is still stirred by the truck drivers' strike. Kohler, Wis., has been the scene of two deaths in strike riots and strikes of handlers in the Chicago stockyards threaten to spread to the butchers and meat cutters.

* * *

A daring attempt by American army men to penetrate the stratosphere Saturday came to a sudden end when the big balloon ripped open. The three army men described their plight over their radio set as they settled earthward. When about 2,000 feet above terra firma they bailed out and landed safely, thanks to the parachutes. The balloon and gondola dropped eleven miles.

* * *

President Roosevelt left Honolulu the first of the week on his return voyage to the U. S. mainland. During a procession Friday, a frightened horse ran away just missing the presidential car to crash into a nearby vehicle, injuring passengers with flying glass.

* * *

Twenty years ago last Saturday a 70-word decree strated the World War which is still being felt today in the wide-spread depression.

* * *

The scorching heat of last week was broken on Friday through the middle west. Relief came only after some 1,368 persons had perished. In Missouri alone there were 378 deaths of prostration.

* * *

The bubble of "Technocracy" ended in thin air this week when a sheriff bid off for $75.00 the furnishings of the birthplace of the scheme. Howard Scott chief exponent of the idea of applying scientific principles to industry, owed nearly $3,000 in back rent, which the sale was supposed to raise.

Addison High School Band in Great Demand

(Continued from page one)

to be on time.

Firemen's Parade at Wellsville, N. Y., on Friday, August 3rd. We are due to arrive there about one p. m. the parade being scheduled for 2:00 p. m. Definite instructions will be given the band members at rehearsals. To those interested, there will be forty bands and drum corps plus fire departments and their auxiliaries in the line of parade. The A. H. S. Band is representing the Gowanda Fire Department of Gowanda, N. Y. Look it up on the map and you will see how far away from Addison our band is becoming known.

Old Home Day at Cameron Mills, N. Y., Satuday, August 4th. The band will play two concerts there, one in the afternoon and the other early evening before dark.

Tuesday and Wednesday, August 7th and 8th the band is scheduled to give concerts at Coudersport, Pa. These two concerts will be given in the Coudersport Theatre, this theatre has just been newly decorated and wide range sound installed at a cost of eight thousand dollars. If you are curious to see a city theatre in a country town, follow the band to Coudersport, Pa., on these dates.

Anyone planning to attend these events and having room for a band member or two please see me.

At this time I want to thank all those parents who have taken an interest and have helped to make the band a success this summer. Their efforts are greatly appreciated and I feel sure that they can see the value of this work to their sons and daughters in that it gives them pleasure, travel and education.

Sincerely,
F. Arden Burt

P. S. Watch for more announcements. It is expected that concerts will be given in Addison on August 11th and 18th. These two dates will be confirmed at a later date.

SALE

1,000 Pairs

MEN'S WORK SHOES

ALL SOLID LEATHER

EXTRA SPECIAL PRICES

$1.79 and $1.98

Values to $3.00

LESTER SHOE CO.

Corning, New York

NICHOLS

Variety Shower

A variety shower was held Wednesday evening at the home of Archie Niles in honor of Mr. and Mrs. William Bauder, who were rel cently married. Over 100 were present. Ice cream and cake were served at a late hour.

* * *

Attend Grange

Mr. and Mrs. Bert Smith, Edward Martin, Nelson Wright, Clarence Knight, Mr. and Mrs. Clark Bottum, Mr. and Mrs. Henry Bottum attended the Grange at Freeman Saturday.

Mrs. Ellen Gurnsey is visiting at the home of Theodore Smith.

Mrs. Lucy Buck is visiting friends in Corning.

Charles and Rexford Gardner were in Freeman Saturday night

The Manley reunion will be held this week (Thursday) at the home of Henry Bottum.

Big Circus To Be In Elmira

The Great Hagenbeck - Wallace Circus, second largest in the world, is coming to Elmira. It will exhibit afternoon and night on Saturday, August 4, and will present the old-fashioned free street parade at 11 A. M, the first since 1926.

The Number One advertising car rolled into Elmira last week, and the thirty-five men aboard, lithographers, billposters and bannermen, were soon busily engaged announcing, with flamboyant posters, the coming of the great show, and its scores of famous spangleland stars.

CLYDE BEATTY

The performances this year, presented in three rings, and two immense stages, promise many new, novel and startling innovations, with the famous Clyde Beatty, world's greatest wild animal trainer, in person, again the outstanding feature. Probably no other star in circusdom can lay claim to as many admirers, as does "Iron-nerved Beatty", who gambles with death twice each day in the great steel arena filled to capacity with forty wild and ferocious lions and tigers.

Other noted attractions will include the famous Christiani Troupe of bare-back riding stars direct from Europe; "Bombayo", the Man From India"; the Famous Flying Codonas and the Famous Hills, sensational aerial troupes; the Rudy Rudenoff Display of educated horses, and scores of other featured stars, and displays from among the 600 arenic performers with the huge show this year.

A new opening spectacle, "Persia", lyrical pageant of immensity, opens the performances. Hundreds of people and animals take part in the gorgeous production which closes in an elaborate pyrotechnical display.

The mammoth menagerie, the largest on tour in the world, is augmented this season, by the addition of many newly imported wild animals. Five herds of elephants, 30 camels, and a whole herd of zebras, are other features, as well as a baby giraffe, and Princess Mu Kaun, a giraffe-neck woman from Burma, the last of the unknown people of the earth.

HANDLE ICE CAREFULLY

Ice on the farm is used in small amounts frequently during the summer. This means, according to Professor B. B. Robb of the state college of agriculture, that the stack in the ice house is constantly opened to remove cakes and the top layer of insulating material is being worked over constantly. This results in fairly rapid melting.

To reduce such losses to a minimum, he says, the cakes should be removed in regular order, and an entire tier should be used before beginning on the one below. The insulating material should be disturbed as little as possible and always put back in place after the ice has been removed. A good practice, also, is to press down the sawdust thoroughly around the edges at least once a week.

Mr. and Mrs. Amos Link, daughter Elinor, son Duane and Lawrence Weaver of Perry called on Mr. and Mrs. George M Smith Sunday. Miss Eleanor Link remained for the week as the guest of Miss Beatrice Smith.

* * *

Miss Minnie Jones of Philadelphia is spending a few days with Mrs. William Gage and renewing acquaintance with her many Addison friends.

SEVERENCE DISTRICT

Mr. and Mrs. Theron Smith are spending a week with their daughter, Mr. and Mrs. Floyd Conderman in Wellsville.

Mr. and Mrs. Clyde Sutton and daughter Rita of Lindley visited relatives here Sunday.

Mr. and Mrs. Kenneth Smith were in Hornell on business Saturday.

Mr. and Mrs. Harold R. Borden of Youngstown are spending two weeks at the home of Mr. and Mrs. Adrian Weeks.

Mr. and Mrs. Arthur Naylor, Irene and Esther Hanrahan, Joseph Marshall and George Allen visited Mr. and Mrs. J. P. Hanrahan Sunday.

Mrs. Harold R. Borden of Youngstown and Mrs. Adrian Weeks and grandson Richard Webster, called on Mrs. Ben LaBar Monday.

Leo Frawley visited Mr. and Mrs. Raymond Frawley in Painted Post Sunday.

Mr. and Mrs. Adrian Weeks and guests, Mr. and Mrs. Harold R. Borden and Mrs. Richard Webster and son Richard of Painted Post, attended a picnic at the home of Mr. and Mrs. Drexall Holton in Job's Corners Sunday.

The Misses Doris and Dora Leach and Ruth Weeks will leave Friday morning for a week's trip to the World's Fair, Chicago.

Mr. and Mrs. James Leach, Doris, Dora, Leon and Hervey Leach, Mrs. Rhoda Harrison and daughters Rhoda and Eleanor attended a picnic at Salubria Lake.

Mr. and Mrs. J. Erwin Reynolds and family of Campbell visited Mrs. Harrison Reynolds Sunday.

Mr. and Mrs. Kenneth Smith, Mrs. Leo Frawley and children Betty and Gordon, Howard, Helen and Grace LaBar, Raymond Beers and Edward LaBar of Prattsburg, enjoyed a picnic dinner at the home of Mr. and Mrs. Milo Emerson in Kanona Sunday.

Mr. and Mrs. Clarence Jack of Montour Falls, Mr. and Mrs. Wood of Horseheads and Mrs. Frank Springs of Schenectady are spending some time on the Boman Jack farm.

BOYDS CORNERS

Miss Marguerite Taft and Rodney Jones have returned from a visit with friends in Rochester.

Mr. and Mrs. Jerry Sherwood spent Friday in Hammondsport where they visited Mr. Sherwood's aunt, Mrs. Mary Reed.

Mr. and Mrs. Norman Stuart were in Port Allegheny, Pa., Monday to attend the wedding of their niece, Miss Stella Norris to Hugh Freerer of Wellsville.

Mr. and Mrs. Wilbur Morris were in Woodhull Friday evening.

Mr. and Mrs. Lee Cornell attended a picnic at Denison Park Sunday in honor of the birthday anniversary of their aunt, Jessie Dunkell. There were about twenty-five present from Canisteo and Jasper.

Mrs. Orsola Brady of Knoxville, Mrs. Mary Brady of Breesport and Mrs. Ralph Shesley of Brooklyn, are spending the week with Mrs. Bert Smith.

Mr. and Mrs. Cass Lewis and Mr. and Mrs. Wilbur Morris spent Sunday at Goodhue Lake.

Lyna and Lois Burns who have been spending the week with their grandparents, Mr. and Mrs. Glen Boyd, have returned to their home in Canisteo.

David Sherwood and Watson Stewart of Canisteo are spending some time at the home of Jerry Sherwood.

The Rev. and Mrs. George Orton, Mrs. Mary Orton and Mr. and Mrs. Glenn Boyd attended the fiftieth wedding anniversary of Mr. and Mrs. A. L. Silsbee on Friday at their home in Canisteo.

LINDLEY

Rosamond Card of this place is spending two weeks at Silver Lake.

Several from this place attended the Epworth League meeting held at the home of Mr. and Mrs. Erway Sunday evening.

The weiner roast held at Tannery Creek Wednesday evening as well attended.

Mrs. Harvey Lounsbury, Mr. and Mrs. Ralph Lounsbury and Hallard Madison were in Corning Saturday.

Harry Tobey is recovering from a recent fall.

Mrs. Lula Wood has returned from the Corning Hospital where she had been receiving treatment.

Lindley Grange held a regular meeting Friday night, several candidates were initated.

George Riffle is driving a new car.

Mrs. Peet has returned from a two weeks' vacation.

Ami Allen has recovered from his recent illness.

Mrs. Nellie Heine, Billy Edwards, Mr. and Mrs. Francis Hill spent Wednesday in Elmira.

Governor Still Sidesteps Telling New Tax Plans

Albany, July 31—New York State's financial plight resulting from Governor Lehman's policy has become the main problem before the extra session of the legislature.

With the governor's conceding a $62,000,000 deficit for the fiscal year just ended, and the deficit for the current year beginning to be added on, observers are speculating as to whether it will be possible for Mr. Lehman to permit the session to end without recommending new taxes.

Since the beginning of the extra session the governor has been attempting to coerce the legislature into initiating new taxes, but the Republican members refuse to accept a responsibility which they contend is the governor's by constitutional provision.

In some respects it appears as though the battle has only just begun and that there may be a real "show-down" before final adjournment. For this reason the Democrats, who were slow to get going, are now apparently under orders to bring the session to a speedy end, so as to save the governor from being compelled to shoulder his obligation as the constitutional originator of tax measures.

Speaker Joseph A. McGinnies of the Assembly and Senator George R. Fearon, the Republican legislative leader, in a statement challenged the governor to a direct show-down.

"The people of the state are entitled to know Governor Lehman's plan before election", they declared, "so they can pass on it intelligently before they vote".

Accusing him of seeking to escape his own responsibility in calling on the legislature to impose taxes for meeting the $14,000,000 school aid appropriation, they charged that "in order to make a paper record of economy and to claim credit for tax reduction in an election year, the governor starved the public schools of the state."

They referred in this to the cut of $14,000,000 for education in the governor's budget this year, reducing the statutory requirement under the Friedsam Act from $116,000,000 to $102,000,000.

"One of the outstanding objects of the executive budget amendment to the constitution", they asserted, "was to make the governor responsible for a full financial program. The governor ducked this responsibility in the regular session. He is ducking it again now".

Declaring themselves "in entire sympathy with the restoration of the full school quotas, as we were in the regular session", the Republican leaders added:

"We now ask that the governor obey the constitutional mandate which he flouted last January and present to us his plan for meeting the school and other deficits, for re-establishnig municipal credit, lifting some of the burden on real estate, and meeting the staggering cost of local relief.

"We assume that the governor is at last beginning to realize that the financial plight of the municipalities is more urgent than he thought it was at the regular legislative session early this year, and that he can no longer afford to regard the state as a financial entity entirely separate from its municipalities, and the state's credit as something which can be preserved even if the credit of its sub-divisions is exhausted. The people of the state are entitled to know Governor Lehman's plan before election, so that they can pass on it intelligently when they vote".

Mr. and Mrs. Francis Jones and family of Front Street spent Sunday with the former's parents, Mr. and Mrs. R. D. Jones at Mansfield.

HEALTH VACATIONS PAY DIVIDENDS

Accommodations for 300

Keep young, look young and be young. Learn how at The Physical Culture Hotel.

This famous health and vacation resort is ideal for young and old. Golf, tennis, swimming, hiking, entertainments, beautiful scenery, dancing, unexcelled meals, rest, comfort and all the pleasures which insure a worth while vacation.

Rates are extremely low as this is a non-profit institution, sponsored by the Bernarr Macfadden Foundation. Minimum rate for health courses, thirty dollars a week, moderately upward. No extras. Slightly lower for vacationists. Ask for free literature—no obligation. Learn about this marvelous health building organization which is recommended by thousands

Bernarr Macfadden

Mention this paper and receive valuable Health Booklet.

THE PHYSICAL CULTURE HOTEL, Inc.

Dansville New York

Not Dominated By Any

And Will Be

Nominated By The Many

—Sept. 13, 1934

The effort is nation-wide by the BANKERS to elect a Congress which they may control. They desire to do this quietly. Smoke screens and other camouflage methods are being used to hide this effort.

The Bankers and Stockholders do not relish the idea of paying an insurance premium to guarantee deposits. It seems to them an act of tyranny. It may lessen the dividends to stockholders! They are furious that in event of a bank failure, some widow's savings of years might be made secure to her!

Cole and Campbell are for allowing this law to cancel itself. It was only enacted for another year.

Cole is the Bankers' candidate. Campbell is a banker—enough said.

I stand for this Law, VOTES or NO VOTES.

* * *

Yes, there are some excellent people connected with banks—some of them of the highest integrity. I gladly take off my hat to the banker who will send the following letter to a depositor:

Dear Mrs. X—:

You have been carrying a deposit in our bank for some time. We are grateful for your confidence, and in return wish to say there are Bond, Public Utility and Industrial stock salesmen about, who may attempt to sell you some so-called securities. Before purchasing, if you will consult us, we will advise you to the best of our ability as to the real value of such securities.

We do not wish you to lose your hard-earned savings.

Sincerely,
THE BANK

* * *

Where does Mr. Cole stand on Veteran's legislation? Does anyone know? Not by any public utterance does he make it known! Yet the active membership of the Legion is for him! He must have made them some private promises of a stupendous nature, for Mr. Campbell certainly went the limit. Is it possible that Mr. Cole has promised to turn over to the Legion the bulk of Government income? Again he is silent!

* * *

How do you, Mr. Voter, classify this "SILENT ON IMPORTANT AND VITAL ISSUES" candidate? Is it difficult to analyze? No! He feels he can ride into office in a LINCOLN car, while the taxpayers furnish the gas! But, Mr. Voter, you may say this silence appeals to him as political expediency! Perhaps—but my definition of it would be INTELLECTUAL COWARDICE!

Are not the people entitled to know how and where the candidates stand on these questions? Do you, Mr. Voter, allow professional politicians to think for you and tell you where to sign on the dotted line? Or do you think and act for yourself?

LET US HAVE, NOT NEW DEALS OR OLD DEALS
BUT SQUARE DEALS FOR ALL

I thank you,

W. E. BARRON

Candidate for Republican Congressional Nomination—37th District

Addison, N. Y.

NO STRINGS ATTACHED TO ANY GROUP OR SELFISH INTEREST

HORSES

On July 23, Received Another Car of Horses

You can always find 25 horses or more to pick from. We also carry a full line of heavy double harness and horse collars. A liberal discount on both horses and harness for cash.

THACHER BROS.

HORNELL - - - - NEW YORK

A STUFFY KITCHEN *may be the reason!*

HOT, stuffy kitchens soon take their toll, stealing your youth and appearance away. So why sentence yourself to *another day* of discomfort? It is easy to change to Electric Cookery. You, too, can join the countless women who cook in cool, clean kitchens . . . kitchens which retain their morning freshness all through those hot summer days.

Investigate Electric Cookery today. Learn how a small down payment will put a modern, automatic Electric Range in your kitchen. You will be surprised at its low cost of operation . . . only about a penny per meal per person. You will be interested, too, in its speed . . . its certainty . . . its cleanliness . . . and the many extra leisure hours of freedom from the kitchen it will make possible.

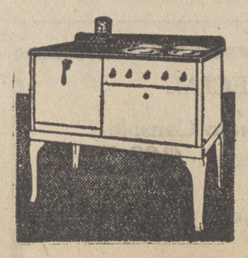

Ask us or See any dealer

NEW YORK CENTRAL ELECTRIC CORP.

Woodhull New York

JASPER SOCIAL AND NEWS NOTES OF SPECIAL INTEREST

Entertain at Cards

Mrs. Anna Craig entertained two tables of bridge Tuesday evening at her home in honor of Mrs. A. M. Hansen of Butte, Mont. Refreshments were served. High score was won by Mrs. Clair Van Skiver. A guest prize was given Mrs. Hansen.

* * *

Variety Shower

Mr. and Mrs. Percy Kilmer, who were recently married were given a variety shower at the Grange Hall Thursday evening. They received many useful gifts. A tureen supper was served to about 40 friends and relatives.

* * *

Entertain Club

Mrs. A. B. Craig, Sr., entertained the Senior Bridge Club at her home Wednesday afternoon. Two tables of bridge were played. High scores were won by Mrs. G. A. Murphy and Mrs. J. H. France. Consolation, Mrs. A. M. Wallace.

* * *

Class Picnic

The Sunday school class of Mrs. W. F. Prentice assisted by Van Whipple, was entertained at a weiner roast at Fiddler Green Monday afternoon. Those attending were Madeline Davis, Isabelle Griffin, Rachel Whiteman, Dandall Whiteman, Richard Bouck, Victor Jones, Walter Huntington, Sheldon Potter, Howard Hadley, Robert Whiting, George Murphy, Van Whipple and Mrs. W. A. Prentice. An enjoyable afternoon was spent.

* * *

Attend Ice Cream Social

Those from Jasper who attended the ice cream social at the home of Mr. and Mrs. Wayne Marsh, of Marsh Hill Wednesday evening were: Mr. and Mrs. A. L. Whiting and son Robert, Sup't and Mrs. C. A. Bruen and two daughters, Dale Symonds, Mr. and Mrs. G. L. Bullock and son Ralph, Mr. and Mrs. J. H. France and son Van, Mr. and Mrs. H. C. Potter.

* * *

SUNDAY SCHOOL PICNIC

The Sunday school classes of the Presbyterian Church enjoyed an outing and picnic at Denison Park, Corning Thursday. About fifty attended including Mr. and Mrs. C. H. Van Skiver and two daughters, G. L. Bullock and son Ralph, Sup't C. A. Bruen and two daughters, Mr. and Mrs. J. H. France and son Van, Mrs. C. A. Whiteman and four children, Mrs. Edith Van Skiver and two daughters, Mrs. Kenneth Schoonover and son Gene, Mrs. Martin Griffin and four children, Mrs. W. F. Prentice, Mrs. Carrie Whiting, Mrs. Clair Van Skiver, Mrs. Myra Wallace, Mrs. Carrie Bruen, Mrs. Myra Marlatt and two sons, Misses Marjorie France, Evelyn Walrath and Mattie Murphy, and Ralph Bullock, Alvin and Victor Jones, Harley Miller, Donald Drake, Howard Hadley, Robert France, Glen Waight, Robert and Richard Bouck, Earl June Sr., and son Earl, Howard and Homer Rice.

* * *

Jasper Personals

Mr. and Mrs. W. H. Rude of Troupsburg and Mrs. Loy of Buffalo, Mr. and Mrs. S. L. Griggs and Sup't and Mrs. C. A. Bruen enjoyed a picnic supper at the Rev. and Mrs. W. C. Gates' Friday night.

John Coleman and William Allen of West Union were business callers in town Saturday night.

Mr. and Mrs. Edgar Ackerman and son of Woodhull called on Mr. and Mrs. N. A. Hartwell Sunday.

Mr. and Mrs. Bert Wright of Canisteo were dinner guests at the home of Mrs. Maude Walrath Sunday.

Mrs. Claude Taylor of Bath spent the week-end and the first of the week with her sister, Mrs. L. J. House.

Harley Miller has returned to his home in Greenwood after spending a few days with his sister, Mrs. Kenneth Schoonover.

Mr. and Mrs. J. B. Woodcock and sons Jimmy and Jack of Olean, called on Hr. and Mrs. Lytle Robinson Sunday afternoon.

The Rev. and Mrs. E. T. Cooke returned home Friday after visiting relatives in Cleveland, O.

Mrs. LeRoy Colton and son of Dalton are spending this week with Mr. and Mrs. Marion Simpson.

Mrs. Myrtle Prutsman and family of West Union called on Mr. and Mrs. N. A. Hartwell Sunday.

Mr. and Mrs. James Costler and daughter of Paterson, N. J., have returned to their home after visiting Mr. and Mrs. Forrest Davis and mother, Mrs. Carrie Stewart.

Mr. and Mrs. George Andrus of Woodhull and Mr. and Mrs. Delwin DeMun and daughter of Rathbone, called on Mr. and Mrs. G. L. Bullock Sunday.

Mr. and Mrs. Benjamin Musto and Mrs. Hattie Sandford called Sunday evening on Mr. and Mrs. Victor Baker in Addison.

Miss Audretta Marey spent the wek-end with her father, John Marey of Troupsburg.

Mrs. D. L. Saxton has returned to her home in Hornell after spending a week with her daughter, Mrs. Lester Cornell and family.

Mrs. Frank Marley and son Nelson of Hornell, Mrs. Jesse Norton and son Duane of Arkport, called on Mr. and Mrs. J. E. House Sunday.

Sup't and Mrs. C. A. Bruen and daughters Barbara and Bethyl, spent Sunday with Prin. and Mrs. A. H. Willover at Cuba.

Mr. and Mrs. M. L. Robinson and family of Friendship and Miss Dorothy Kelly of Coudersport, called on Mr. and Mrs. Lytle Robinson Tuesday evening.

Mr. and Mrs. H. C. Potter were dinner guests of Mr. and Mrs. Clinton Loomis at Campbell Wednesday.

Mr. and Mrs. A. L. Lewis and daughter Lucile were dinner guests of Mr. and Mrs. Charles Lewis of Greenwood Sunday.

The Rev. and Mrs. H. L. Cotrell of Bridgeton, N. J., are spending a few days with her brother, L. P. Stone and Mrs. Stone.

Misses Pauline and Loretta Brabant have returned to their home after spending a week at Lake Keuka.

Mrs. O. M. Hansen left Wednesday night for her home in Butte, Mont., after spending a month with her sister, Mrs. Minnie Riley.

Lewis Potter and daughters Alma and Addie were dinner guests of his sister, Mrs. Addie Waight Sunday.

Mrs. W. H. Huntington and son Walter returned to their home here Thursday after attending Kahocka Week in Canisteo.

Mr. and Mrs. Fred Angel of Hornell and Mrs. Isabelle Northup of Rochester called on Mr. and Mrs. F. W. Wood Sunday.

Mrs. Burt Smith spent Saturday at Breesport.

Mrs. Herbert McCafery of Greenwood was a caller in town Saturday night.

Mrs. Myrtle Gardner and Mrs. Julia Smith of Addison, called on Mrs. Minnie Riley Sunday.

Mr. and Mrs. Otto Van Skiver and family of Woodhull called on Mr. and Mrs. N. A. Hartwell Sunday.

Mrs. Matie Craig and Miss Elizabeth Norton of Rochester, spent Tuesday night with Mrs. Anna Craig.

Mr. and Mrs. R. E. Bullock and son Kenneth spent Sunday afternoon with their daughter, Mr. and Mrs. Myrle Casson in Hornell.

Mrs. J. E. House and daughter Genevieve and Emmett Johnson of Hornell called on friends in Addison Friday.

Mr. and Mrs. William O'Bryan and granddaughter of Freeman called on Mrs. Cora Goodsell Saturday afternoon.

Mrs. Howard Bliss and daughter Carol returned to their home in Painted Post Sunday after spending a week with her parents, Mr. and Mrs. George Spencer.

Mr. and Mrs. F. W. Wood attended a picnic dinner at the home of Mr. and Mrs. Fred Perry at Belmont Saturday.

Mrs. Lester Cornell and son Neil returned to their home Sunday after spending a week at Conesus Lake.

Mrs. Aronld Stewart and Mrs. Mrs. Arnold Stewart and Mrs. on Mr. and Mrs. Frank June Friday.

D. E. Drake returned to his home Sunday after a few weeks visit with his brother, Lester Drake at Wellsville.

Mrs. Charles Pritchard and daughter Jane of Rochester returned home Friday after spending several days with Mr. and Mrs. W. B. Wentworth.

Mr. and Mrs. Peter Brabant were in Addison on business Saturday.

Choosing a Funeral Director

The selection of a funeral director should be considered as seriously as the choice of a lawyer or physician. Training, experience, equipment and character are all of vital importance. We invite investigation of our qualifications in all these particulars.

H. P. Smith & Son

DIRECTORS OF FUNERALS
Phone 12-Y-3
AMBULANCE SERVICE
Woodhull - - - New York
JEFFREY SMITH
Licensed Embalmer, Assistant

THIS WEEK'S SPECIAL

1 Model 14-L Philco Radio Console
Regular Price $100.00 — Special $69.50

For Safe and Easy Ironing use the Waage Electric Iron Cord. Always out of the way, slack automatically taken up, has ventilated plug. See our Demonstrator.

Phone 33 M. G. HUBBS Addison, N. Y.

Corning Musicians Here To Investigate New Violin

Emery H. Chase, maker of the modern eight-string violin which is rapidly gaining nation-wide popularity, was surprised last week by members of the Harmony Boys Orchestra of Corning. The Glass City musicians motored up to investigate the merits of the eight-strng instrument and to try it out in actual practice during an impromptu concert at the home of Mr. Chase. They were accompanied by three auto loads of music lovers who were anxious to see and hear the new instrument.

Michael Brennan Claimed By Death

Prominent Farmer of Addison Hill Passes From Complication of Diseases—Funeral at Elkland Tomorrow Morning.

The death of Michael Brennan, Sr., occurred Wednesday morning, August 1, at the family home on Addison Hill. Death resulted from a complication of diseases.

Mr. Brennan was born in Queens County, Carlow, Ireland. He was the son of Mr. and Mrs. Patrick Brennan. He left Ireland for America on August 31, 1892. Four years later he was married at St. Catherine's Church, Addison, to Elizabeth Mary Byrne, who also came from Queens County, Carlow, Ireland.

Mr. Brennan was a diligent industrious man, who enjoyed a wide acquaintance and friendship. A prominent farmer of Addison Hill, he worked hard to provide his children with the advantages of a liberal education.

Besides his widow the survivors include two daughters, Helen and Alice; three sons, John and Michael Jr., of Addison, and Thomas of Bronx, New York City.

The funeral will be held tomorrow (Friday) morning at 10 o'clock at St. Thomas Catholic Church, Elkland, Pa., Burial will take place in St. Catherine's cemetery, Addison.

PARALLEL

Mr. and Mrs. Gerald Kent and son Ralph attended the Pride reunion at the home of Mr. and Mrs. Lawrence Nelson in Ulysses, Pa., Sunday.

Mr. and Mrs. Kenneth Sawyer and two children Reta and Donlad with Jennings Sawyer and Clifford Sawyer attended the Sawyer reunion at the home of Mr. and Mrs. S. V. Phelps in Chenango Park, Saturday. They will spend the week visiting at Greene, Binghamton and Chenango Forks.

Mr. and Mrs. Walter Everetts and son Junior, and Mr. and Mrs. J. J. Sawyer attended the Grange play at Woodhull Friday evening.

Miss Laura Croft and Miss Catherine Everetts are spending the week at the home of Mr. and Mrs. Frank Krolak in Elmira.

Mr. and Mrs. Walter Darvett of Elmira, spent the week-end with her parents, Mr. and Mrs. Will Resue.

Mrs. Gerald Kent and Mrs. Rosco Doan and son Jack were in Hornell Friday.

Robert Bloom spent the week-end with Roscoe Doan.

Mr. and Mrs. Myron Grist and Elwin Reynolds and Mrs. Hazel Baker were in Westfield Saturday evening.

Mr. and Mrs. Walter Everetts and son Junior, Mr. and Mrs. J. J. Sawyer, Mrs. Joe Smith and son Richard of Interlaken, Mr. and Mrs. David Kizer of Butler Hill visited Mr. and Mrs. Cecil Kizer and family of Addison R. D. 2 and enjoyed a picnic dinner Sunday.

Mr. and Mrs. Gerald Kent were in Westfield and called on his mother, Mrs. Sadie Kent Thursday evening.

Mr. and Mrs. Lewis Lanton and son Keith of Hornedd, Maude Schoonover and family visited Mr. and Mrs. Roger Bebout of Freeman Saturday.

Mr. and Mrs. E. W. Croft were in Knoxville on business Saturday.

Mr. and Mrs. Bert Doan of Butler Hill visited at the home of their son, Roscoe Doan Sunday.

Robert Bloom spent the week-end with Roscoe Doan and family.

Mr. and Mrs. Floyd Mattison and daughter Lucile, Mrs. Mattison, Lloyd Bates and Mrs. Westbiller of Knoxville, called on Mr. and Mrs. E. W. Croft Monday night.

Will Resue and Ellison Thomas called on Jess Sawyer Monday.

Mrs. Henry Crane of Troupsburg spent Thursday with her aunt, Mrs. Clark Dennis.

Mr. and Mrs. Harry Sargent of West Orange, N. J., spent from Tuesday until Thursday with Mr. and Mrs. Watson Smith.

Skeet Shoot This Sunday

Many crack shots from various points in the Southern Tier and Northern Pennsylvania are expected to attend the skeet and trap shoot to be staged Sunday at McCarthy Field by the Addison Fish and Game Club.

Mr. and Mrs. Robert Apgar and daughter Madeleine have returned from a vacation trip of two weeks. They visited Skaneateles Lake, Galeton and were the guests of Mr. and Mrs. Kenneth Mc Caig in Geneseo.

MILK CAMPAIGN STARTS

Govrnor Lehman refreshes himself with Nature's summer drink—a glass of milk—after the conference launching the State "drink more milk" movement... To the right is Frank E. Gannett, publisher, who presided.

Was "Lawrence" To T. R., Says Ike

Chief Usher of White House, in Saturday Evening Post Article, Refers To Addison Man Who Attained National Eminence.

The following excerpt is reprinted from a most interesting article entitled "Hail To The Chief", written by "Ike" Hoover, which appeared in the Saturday Evening Post of May 5, 1934. Mr. Hoover served as chief usher of the White House under nine national administrations. In writing of his experience and observations in personal contact with many of our national chief executives he says at one point in his article:

"Lodge was Cabot" to Roosevelt and the president "Theodore" to him. T. R., also called Pinchot, Garfield, Lawrence Murray and Leonard Wood by their first names, but it was always "Mr. Cortelyou" and "Mr. Loeb" and he seemed to emphasize the "mister". While Roosevelt called Taft "Will", Will did not reply in kind."

Residents of Addison and Southern Steuben will recognize the name of Lawrence O. Murray, referred to by Mr. Hoover, as the one time comptroller of the U. S. currency, an Addison boy who rose to business and political eminence. Mr. Murray was intimately associated with Theodore Roosevelt for many years and a fast friendship existed between them, as Mr. Hoover emphasizes in the extract quoted above.

Mr. Murray was born on Addison Hill and his early education was obtained in the schools of this vicinity. The "Lawrence O. Murray" medal for proficiency in English is an annual award at Addison High School which honors the memory of its distinguished alumnus. The award is sponsored by Miss Mary V. Groden.

HOME BUREAU MEETINGS

Home Bureau meetings scheduled for this part of Steuben County for the next week are:

August 6 — Greenwood unit will meet at 2 o'clock to plan their program for the coming year. Call Mrs. Scribner to learn place of meeting.

August 7 — Troupsburg unit will meet at the Baptist Church promptly at 10:30. Dinner will be served as at all regular meetings. Program for the day will include planning next year's program and a demonstration of canning chicken and other meats.

HOPPERVILLE

Mr. and Mrs. Elon Friends and family were in Corning on business Friday.

Mrs. Paul Symonds and children are visiting her brother, Kenneth Symonds in Sodus.

Mr. and Mrs. Oscar Dyer and Cecil White were in Arkport Sunday.

Mr. and Mrs. Floyd Margeson of Buffalo have been spending a few days with her parents, Mr. and Mrs. Bert Leach.

Miss Eleanor Ten Broeck is spending a few days with Mrs. Earl Brutsman.

Floyd English and children are spending a few days at their summer home here.

Mr. and Mrs. Clayton Rice and three children of Montour Falls spent Sunday evening at the home of Lee Heckman.

Mrs. Bert Leach has gone to Buffalo to spend some time with her daughter, Mrs. Floyd Margeson.

Lee Heckman was in Corning on business Saturday.

Neil Kilmer called on Seward Heckman Sunday evening.

John Truesdell and family were in Bath Monday.

Leslie Hodge of Buffalo called on Lee Heckman one day last week.

WE DO EXCELLENT JOB WORK
CALL US FOR PRICES

WOODHULL

Mr. and Mrs. Walter Bates and daughter Doris were dinner guests of Mrs. Bates parents, Mr. and Mrs. Robert Guiles in Cameron, Sunday.

D. J. Calkins of Jasper called on relatives here Tuesday.

Mr. and Mrs. Earle Brown and daughter Doris spent Friday afternoon in Corning.

Dr. M. G. Burch of Hornell was in town the last of the week.

Rex Card of Austinburg was here Sunday afternoon.

Mr. and Mrs. Douglas Crane, son Douglas Jr., Mrs. Sussie Vise and Mrs. Eugenia Prichard of Corning visited Mr. and Mrs. Earl Calkins, Sunday.

Walter Smith was taken to the Bethesdia Hospital in Hornell for treatment last week.

Mr. and Mrs. R. S. Brown called on Mr. and Menzo Husted Tuesday evening.

Cowles Whiting of Jasper was in town Tuesday evening.

Gilbert Brown of Addison was in town Sunday evening.

Oto House and Bernard Munson were home from Leicester over the week-end.

Mr. and Mrs. Roy Colgrove and daughter Betty of Painted Post visited their parents, Mr. and Mrs. William Colgrove Sunday.

Mr. and Mrs. Saron Husted and son Arnold were week-end guests of Mr. and Mrs. John Husted, parents of Mr. Husted.

Mr. and Mrs. Elwyn Williams and son Gary spent Sunday with Mr. and Mrs. Walter Johnson in Austinburg.

Mrs. Ervin Austin of Troupsburg was a caller here Wednesday.

Mrs. Wayne Loper, daughter Mary Esther, Miss Mary and Anna Murphy and Donald Preston spent Friday in Bath.

Curry Davis was a business caller in Hornell Thursday evening.

W. D. Mead, Bernard Miller, the Misses Minnie Miller and Marion Miller and Sanford Miller enjoyed a picnic dinner at Handy Hollow, Elmira, Saturday.

Cowles Whiting of Jasper spent Tuesday evening in town.

The Misses Frances and Ethel Willson were in Addison the first of the week.

J. J. Johnson was in Elmira on business Tuesday.

Howard Jeremiah of Hammondsport called on friends here this week.

NOTICE

THE STEUBEN COUNTY WORK BUREAU will receive sealed bids until 10 A. M., E. S. T., Saturday, August 4, 1934 for trucking and team service on various projects throughout the county.

Any person interested in bidding on this work may secure blanks for submitting these bids from the Supervisor in the town in which he resides.

CLARA, LU, 'N EM

"THE TROUBLE WITH TRYING TO HELP A PERSON WITH A PROBLEM," SAYS EM, "IS THAT IT'S USUALLY THE SAME PROBLEM YOU'VE GOT, AND YOU AINT NEVER BEEN ABLE TO FIND ANYTHING TO DO ABOUT IT."

FROM THE FAMOUS RADIO PROGRAM

George Andrus was in Bath Friday.

Mr. and Mrs. Harold Strait and daughter and Burdette Strait of North Jasper were dinner guests of their parents, Mr. and Mrs. Joseph Strait Sunday.

Mrs. Cora Hurd and Mrs. Elwyn Reep and son Robert of Corning wereweek-end guests of Mrs. Cora Brotzman.

D. M. Horton was in Elmira on business Monday.

Mr. and Mrs. William Ferguson and children Louise, Bruce and Roy are visiting friends in Corning and Addison.

George Andrus was in Whitesville Tuesday.

Mr. and Mrs. R. H. Johnson and son Keith and Mrs. Barker of Kanona called on Mr. and Mrs. J. J. Johnson Friday.

D. J. Calkins and Rensyler Calkins were in Bath Tuesday.

Mr. and Mrs. A. T. Smith called on friends in Nunda Sunday.

Mr. and Mrs. E. G. Husted were in Hornell Friday.

Mr. and Mrs. Herbert Shannon of Bath called on Mr. and Mrs. Earle Brown, Friday.

Miss Onnolee Baker of Elmira spent a few days last week with Mrs. Leon Quick.

Mr. and Mrs. Howard Symonds and daughters Arloween, Esther and Kate visited Mr. and Mrs. Clifford Symonds in Troupsburg Sunday.

Mr. and Mrs. R. L. Andrews were callers in Addison Sunday.

Mrs. Eva Symonds was in Knoxville Thursday afternoon.

Mrs. Carrie Prutsman and Miss Marjorie Miller of Elmira called on Elwyn Ten Broeck Sunday.

Mr. an dMrs. Curry Davis and sons Eugene and David are spending the week on a motor trip through the New England states.

Mr. and Mrs. Frank Dart and son Frank Jr., of Corning called on their parents, Mr. and Mrs. George Hotaling Sunday.

F. D. Freeborn of Knoxville was a business caller in town Monday.

Miss Mary Hoar, who is attending the summer session at Geneseo Normal, spent the week-end with friends here.

Mr. and Mrs. Ernest Morgan visited Mrs. Eunice Bates in South Addison Friday.

William Husted and George Salisbury of Corning called on John Husted Thursday evening. Mr. Husted has been ill for the past two wekes.

Mr. and Mrs. James Birdsall of Knoxville were in town Friday evening. They were accompanied home by their daughter, Miss Mildred Birdsall, who has been spending several weeks with Mrs. J. J. Johnson.

Mr. and Mrs. Basil Bradley and daughter Nancy Lee of Middlebury are spending a week here. Mr. Bradley has charge of the C. J. Davis store during Mr. Davis' absence.

Mr. and Mrs. Delancey Colvin of Pittsburgh, Pa., were guests of Mr. and Mrs. Elwyn Ten Broeck last week.

Mr. and Mrs. Lawrence Pagette visited relatives in Freeman Sunday.

Skeet, a new sport in this area, has attained rapid popularity. A large attendance is anticipated.

Mrs. Llewellyn Towner of Addison spent Saturday with her parents, Mr .and Mrs. William Symonds.

Mrs. Cora Brotzman and Mrs. Pauline Crabtree were in Addison Friday.

Miss Almeda Herrington and Hazel Herrington were in Addison Tuesday.

Miss Albertta Evertts of Addison was a caller here Thursday evening.

Mr. and Mrs. Raymond Andrews and daughter Eleanor and son Carl have returned to their home after spending the past month at Lake Salubria.

Jabe Johnson and Bernard Brown were in Corning on business Saturday.

Mr. and Mrs. Jerome Odson and Mr. and Mrs. Morrell Watkins and son Mildred spent Wednesday in Elmira.

Mr. and Mrs. Lorenzo Dyes, Mr. and Mrs. Henry Carpenter, Miss Kathleen Carpenter and Harold Moore spent Sunday at Waneta Lake.

William Ferguson of Lake Wales, Florida, has joined Mrs. Ferguson and children at the home of her mother, Mrs. Lincoln Lounsberry.

Mr. and Mrs. Alfred Colgrove and son were week-end guests of their parents, Mr. and Mrs. William Colgrove.

Mr. and Mrs. Earle Brown, daughter Doris and Mr. and Mrs. Bernard Brown and children Lorraine and Benedict called on Mr. and Mrs. Lorenzo Hall in Austinburg Sunday.

Mr. and Mrs. Arthur Cooke of Troupsburg called on friend in town Sunday.

Mrs. Cora Brotzman was in Corning Monday.

lain Clair Mattison was in Corning on business Friday.

Mr. and Mrs. Menzo Wildrick of Knoxville were calling on friends here Sunday.

Mrs. Bert Smith of Jasper accompanied by Mrs. Maurice Williams and Mrs. Harriett Hober visited Mrs. Henry Brady in Breesport Saturday. Mrs. Brady and granddaughter returned home with Mrs. Smith.

Rev. and Mrs. Benjamin Croft, son Laverne, Mrs. William Symonds, Mr. and Mrs. Orrie Niles and Mr. and Mrs. Franklyn Miller attended services at the Freeman church Sunday evening conducted by the Rines Brothers.

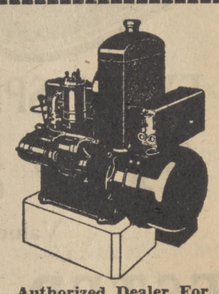

Authorized Dealer For
KOHLER ELECTRIC PLANTS
BROADWAY ELECTRIC SHOP
Hornell - - New York

USED CARS

1933 Chevrolet Coach
1932 Ford V-8 Coupe
1932 Chevrolet Coupe
1932 Chrysler Sedan
1930 Hupmobile Coupe
1930 Chevrolet Coupe
and Others

Bateman Motors
DODGE — PLYMOUTH
167 MAIN ST. HORNELL, N. Y.

MODERN GLASSES
MAKE YOU
See BETTER!
Look BETTER!

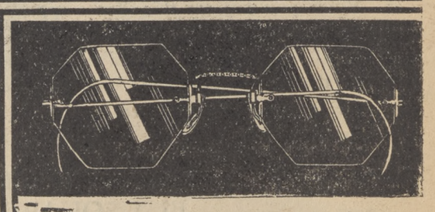

GIVE your eyes the benefit of modern glasses that improve your eyesight as well as your appearance. Let our Registered Optometrist fit you with newest 1934 glasses at lowest prices.

EASY CREDIT TERMS

HAVE AN ACCURATE EYE TEST TODAY!
Registered Optometrist
O. C. RADDER
BUSH-BURNHAM CO.
Credit Jewelers and Opticians
62 Main St. Hornell, N. Y.

FREEMAN

Moon — Casey

Saturday evening at the home of Mr. and Mrs. Walter Rusby occurred the marriage of Miss Violet Casey of Harrison Valley and Lynn Hugh Moon of Potter Brook. The Rev. J. V. Axtell of Addison performed the ceremony. They were attended by Blanch and Walter Moon of Potter Brook, Pa.

* * *

Electric Storm

A bad electric storm visited this vicinity Monday about 6:00 p. m. It was accompanied by a heavy wind which laid low a lot of the crops. Lightening struck the hay barn on the John Stafford farm and burned it to the ground.

* * *

Two Games Sunday

The Freeman ball team will play the Addison boys on the East Hill diamond in the forenoon and in the afternoon the Whitesville boys will be here for a "Little Six" League game.

* * *

Seriously Ill

Mrs. Alvira Greenfield, mother of Ivan Greenfield, well-known merchant of this place, is seriously ill at the home of her son here where she has resided for the past several years. Mrs. Greenfield formerly lived in Westfield. Many relatives and friends call on her each day. Among those calling during the week-end were Mr. and Mrs. Ray French and Mr. and Mrs. John Holmes of Sabinsville, Mrs. Fay French and Miss Agnes Head of Galeton, Mr. and Mrs. Leone Greenfield of Middletown, Mrs. William Swimler of Lawrenceville and Madge French of Sabinsville.

* * *

Special Church Services

The Rines brothers, evangelists, are holding meetings here in the church each evening this week. The Rev. Croft and a number of other friends from Woodhull attended the services Sunday evening.

* * *

Mr. and Mrs. Walter Swan spent Sunday with Mr. and Mrs. Elmer Hackett at Woodhull.

Mr. and Mrs. Raymond Dann and daughter Lorraine were in Corning Saturday evening.

Mrs. Hazel Rogers of Van Vleets called on friends here Sunday.

Hobart Coon of Elmira visited his parents, Mr. and Mrs. James Coon Sunday.

Mr. and Mrs. E. J. Putnam called on Mr. and Mrs. Caleb Simons at Canisteo Sunday.

Mrs. Jennie Smith spent the week-end with Mr. and Mrs. John Stafford on Bunker Hill.

Among those to attend the ball game at Jasper Sunday were Mr. and Mrs. Clifford Dininny, Mr. and Mrs. Paul Greenfield, Mr. and Mrs. Erving Taft and family, Mr. and Mrs. Raymond Dann and children, Melvin James, sons Donald and Kenneth, Bernard Dignen, Ernie Aldrich and Glenn Dininny of this place.

Mr. and Mrs. Bert Harry of Addison visited the latter's brother, William Faulkner here Sunday evening.

Coral Putnam and daughter Irene of Murray, Orleans County, visited his father, E. J. Putnam Monday.

Mr. and Mrs. William Benjamin and granddaughter Beverly spent the week-end with their daughter and aunt, Mrs. Cora Scribner at Greenwood.

Mr. and Mrs. Lewis Clark of Corning and Mr. and Mrs. Victor Cummings and son Leo of Cortland Mrs. Frances Runyan and daughter Leanore of Addison called on Jennie Smith Sunday.

Mr. and Mrs. Frances Button and sons and Mr. and Mrs. Seth Button and children spent Sunday at Cranberry Lake.

Mr. and Mrs. Robert Cain and Mr. and Mrs. Howard Bates spent Sunday at Brookland, Pa.

Mr. and Mrs. Walter Tubbs and children visited relatives in Sabinsville Sunday.

TAILORING
PRESSING
CLEANING
REPAIRING

* * *

MARTIN SCHILL

Every Friday and Saturday
At 109 Steuben St.
ADDISON - NEW YORK

Addison Fish and Game Club
SKEET AND TRAP SHOOT
McCarthy Field
Sunday, Aug. 5
Beginning at 10:30 A. M.

VAN VLEETS

Mr. and Mrs. James Ripley of Corning spent the week-end with their parents, Mr. and Mrs. Silas Ripley.

Mrs. Wilbur Bullock was the guest of her brother Leon Harrau and wife of Corning for the week-end.

Mr. and Mrs. L. H. Van Vliet accompanied by Mr. and Mrs. Chas. Brooks and daughters of Addison spent Sunday at Lake Lamoka.

Mr. and Mrs. Ed Morseman and sons Vernon and Edward were Sunday evening guests of her mother, Mrs. Cornwell of Elk Creek.

Mr. and Mrs. Silas Ripley entertained Mr. and Mrs. G. M. Dickens, and daughter Miss Nellie Hudkin of Akron, Mr. and Mrs. Lee Clark and son Harland and daughter Rae of California, Mr. and Mrs. Russel Baldwin of Elmira Wednesday evening.

Mr. and Mrs. G. M. Dickens and daughter and Miss Nellie Hudkin of Akron visited their parents, Mr. and Mrs. Silas Ripley and family several days last week.

BORDEN

Mrs. Mildred Herrington and Mrs. Ben Howard spent Tuesday in Rochester.

Mr. and Mrs. Oscar Benjamin and son Phillip spent Sunday at Goodhue Lake.

Mr. and Mrs. Jake Houghtaling of Addison called on Tom Champlin Sunday afternoon.

Mrs. Mildred Herrington spent the week-end with Dr. E. L. Ward and family of Elkland at their cottake on Lake Keuka.

Mr. and Mrs. George Fenton spent Sunday with Mr. and Mrs. Lester Perkins of Addison.

Edith Gould, who has been spending the past two weeks in Hornell, has returned to her home here.

Several young people gave a party in honor of Roland Fenton's 17th birthday Tuesday evening. Games, music and a social time were enjoyed by all.

Mrs. Freda Helm and son Jack visited Mr. and Mrs. Lester Perkins over the week-end.

Mr. and Mrs. Albert Webster and children of Painted Post are spending their vacation at the home of Mr. and Mrs. Edward Gabel.

Mrs. Joseph Hall and daughter Oma with James Kinney and Ansel Towner spent the week-end with Mr. and Mrs. Frank Gould.

PULTENEY HILL

Mr. and Mrs. Harley House and Mr. and Mrs. George F. House of Canisteo spent Saturday evening with Mr. and Mrs. L. E. Marks in Lawrenceville.

Mr. and Mrs. Lynn Dann and children spent Sunday with Mr. and Mrs. William Wilson on East Hill.

Mr. and Mrs. Harley House attended Old Home Day at Howard Saturday.

Mr. and Mrs. Coral Cook and Mr. and Mrs. Charles Finch were business callers in Canisteo Monday.

Mr. and Mrs. Clayton House and children Albert and Grace spent Monday evening at the home of Harley House.

Miss Jeanette Van Orsdale has been spending the past week with her aunt, Mrs. H. T. Rogers.

Mr. and Hrs. Merrill Daley and family spent Sunday at the home of Earl Moshier.

LAWRENCEVILLE

There will be no services during August in the Presbyterian Church as the pastor the Rev. Raymond Muthard and family are having their vacation.

The Rev. Vaughn McArthur, pastor of the Methodist Church and family are spending their vacation in Boston, Mass.

The Presbyterian Church choir recently served a baked ham supper from which the proceeds were $29.00. Part of this sum will be applied on the pastor's salary and the balance for new music.

Mr. and Mrs. Austin Guiles of Elmira were recent guests of Mr. and Mrs. Edward Guiles.

Mrs. Anton Yedlika has been seriously ill with a heart ailment for several days.

Mrs. Louise Price and daughter Ethel Price of Penn Yan visited several friends here during the week.

Mrs. Llewellyn Jessup and daughter Shirley of Ft. Wayne, Ind. who have been visiting her parents Mr. and Mrs. Fred Brenan have gone to Elmira to visit his mother and other members of the Jessup family

Miss Rena Rockwell of Elmira and Miss Edith Armitage of Auburn, were guests recently of Mrs. Lucy Rockwell.

Harry W. Baker and daughter Joyce were in Elmira Tuesday.

The severe storm which struck Lawrencville and vicinity Monday afternoon, did considerable damage to shade and apple treet, laid corn and other vegetation low. Hail fell for several minutes, the stones being as large as good sized peas, made the grass look white in places.

Mrs. Herbert Robeyler of Osceola, has been a two weeks' guest of her sister, Mrs. Harry Kemp.

Mr. and Mrs. Frank Carpenter and Mrs. Emma Odle of Addison were visitors recently at the home of Mr. and Mrs. James Putnam.

Mrs. Lucy Rockwell and daughter, Miss Leda W. Chace were guests of Mr. and Mrs. Harry W. Baker Sunday.

CLENDENNA

Mr. and Mrs. Bernard Wilson also Mr. and Mrs. Leo Oakden and family attended the ball game in Jasper Sunday.

Mrs. C. W. Walch has been spending some time in Elmira and at Keuka Lake with her daughter Mrs. B. F. Burgess.

Mr. and Mrs. Harold Wilson of Addison and Mr. and Mrs. Harlo Brennan and daughters Ilean and Helen of Lindley were Sunday guests of Mr. and Mrs. Arch Wilson.

Mr. and Mrs. Francis Cisco and children of Addison called on Mrs. Cisco's parents, Mr. and Mrs. Arch Wilson Sunday.

Hugh Van Cise called on his sister, Mrs. Ida Look in Corning Friday.

June Cassidy has returned to the home of her grandparents, Mr. and Mrs. Alfred Oakden after spending a few weeks with relatives in Ithaca and Endicott.

Mr. and Mrs. Leon Kellogg will move soon into the house owned by Harlo Huggins.

Miss Dernia Huggins has been spending a few days with Miss Ella Conklin at Lindley.

Mr. and Mrs. Cecil Huggins visited the Lake region Sunday.

Miss Madeline Walch has returned home after spending a week with her aunt, Mrs. Vern Walch at Lindley.

Mr. and Mrs. C. A. Walch also Mr. and Mrs. Raymond Davis were in Corning Friday.

Wayne Cassidy of Endicott visited friends and relatives here Sunday.

Mr. and Mrs. Bernard Wilson called on Mr. and Mrs. Raymond Davis Sunday evening.

ELKLAND, R. D. 2

W. B. Dense and daughter Ruth and Mr. and Mrs. Ivan Tompkins of Addison spent Sunday with Mr. and Mrs. Clayton Herrington.

Lois Jean Gifford of Howard is visiting her cousin Barbara Hilborn this week.

Mr. and Mrs. Lawrence Hurd and children spent Saturday and Sunday with relatives at Seneca Falls.

Mr. and Mrs. Hugh Hilborn entertained for picnic dinner Sunday the following guests: Mr. and Mrs. V. Vidigson and daughter Rosalie of Woodhull, J. C. Porter of Howard, Mr. and Mrs. Wiley Campbell and children Lloyd and Ruth of Cameron and Mr. and Mrs. A. R. Gifford of Howard.

ADDISON, R. D. 3

Mr. and Mrs. Walter Everitts of Austinburg were Sunday guests of Mr. and Mrs. Chancey Hackett and family.

Howard Bacon and Lenox Fay helped DeForest Simons cut and set up oats Monday.

DeForest Simons and sons spent Sunday forenoon at the home of Will Sullivan.

Miss Eva Hackett spent the week-end with Mrs. J. F. Soules.

Charles Manley called on Chancey Hackett Sunday afternoon.

Oscar Benson is working for Chancey Hackett.

Mrs. Herbert Baxter has lost one of her best cows. It was found dead in the pasture.

Try Classified Ads—They Pay

FAIRVIEW HILL

Mr. and Mrs. Hugh McConnell and children Mr. and Mrs. Fred Dibble and sons and Mr. and Mrs. Warren Clark spent Sunday with Lyle McConnell and family.

Clarence Kirk was a business caller in Addison on Monday morning.

Mrs. Warren Clark spent Tuesday with Mrs. Clarence Kirk.

William Morseman and children and Laura Oaks of Northrup Hill called on his son Claude Morseman and family Sunday.

Mrs. Clarence Kirk and children spent the week-end with her parents, Mr. and Mrs. Bert Ellis of Pine City.

Mr. and Mrs. Claude Morseman and daughter called on Mr. Morseman's father, William Morseman and family of Northrup Hill Monday evening.

Mr. and Mrs. Ben Jeffers and sons Donald, Howard and Raymond and Nina Knickerbocker spent Sunday with their daughter, Mr. and Mrs. Ben More of Kenney, Pa.

Donald Dickerson was removed to Corning Hospital Saturday for an appendicitis operation. The last report was favorable.

Mr. and Mrs. Bernard Clark and children of Corning are spending a week with Mr. and Mrs. Clarence Kirk.

Elizabeth Dickerson was in Addison Tuesday.

Mrs. George Bently spent Monday with Mrs. Clarence Kirk.

MT. PLEASANT

Mrs. Rose Moore and Miss Winifred Moore of Elmira and Mr. and Mrs. George Widger of Addison were guests of Mr. and Mrs. Ithermore Hadlock Sunday.

Mr. and Mrs. Ray Knowles have returned home after spending a few days with his sister, Mrs. Walter Jessup.

Mrs. Charles Spaulding and son, Richard Spaulding of Elmira were in this place Sunday.

Mr. and Mrs. Oren Fero and sons of Corning and Mr. and Mrs. Nick Lowry of Manchester called on Mr. and Mrs. Guy Crane and family Sunday.

Ithermore Hadlock visited Mr. and Mrs. Grover C. Hadlock of Bath Thursday.

Mrs. Frank Towsley and family are spending some time with her brother, Mr. John Burton of Rochester.

Fred Rial was at his farm here recently.

Mr. and Mrs. Christian Cook and family were guests at the home of Guy Crane Sunday.

Ernest Jones who has been in Corning the greater part of the Suummer spent Saturday afternoon and Sunday with his grandparents, Mr. and Mrs. Charles Brink.

Mr. and Mrs. Harlow Hadlock and daughters Betty and Leona were in Addison Sunday.

Mrs. Charles Brink called on Mrs. Ithermore Hadlock Monday afternoon.

Frank Scanlon and children Mary and Robert were in this place recently.

Harry Knowles, now of Watkins Glen but a resident of this vicinity in his youth underwent an opertion in the Shepard Hospital at Montour last Tuesday.

Guy Crane was in Thurston Monday.

Fred Gailbraith called on Guy Crane Monday morning.

Mrs. Ray Knowles was at the home of Mrs. Ithermore Hadlock last Tuesday.

Guy Crane and son Lawrence were in Bath Friday.

Harold Knowles visited his parents, Mr. and Mrs. Ray Knowles Sunday.

TRACY CREEK

Miss Maud Pillsbury of Chicago is spending some time here with relatives and will go on the Massachusets to spend a month with relatives, then will stop here again on her return home to Chicago. Miss Pillsbury is making the entire trip alone by motor.

Mr. and Mrs. Lawrence Barrett were in Bath Friday.

Mr. and Mrs. Byron Duell and sons Donald and Clifford of Mc Donough spent the week-end with her aunt, Mrs. Clara Miles.

William Randall who is working the farm of his grandfather, Zeno Selleck, spent a few days with his parents in Corning recently.

Mr. and Mrs. Lawrence Barrett and Mr. and Mrs. Hervie Hargrave and children called on Mr . and Mrs. Dennis at Woodhull recently.

E. Tompkins and sons have started their fall thrashing on the river farms.

Mr. and Mrs. Harry Sweeney, Mr. and Mrs. Harvey Lozerier of Rochester were Sunday dinner guests at the home of Mr. and Mrs. Lawrence Barrett.

Mrs. Ethel Cummins of Rochester spent Friday with Mrs. Lawrence Barrett.

Mrs. Clara Miles and guests Mr. and Mrs. Byron Duell and children called on Mr. and Mrs. Myron Tompkins and drove to Austinburg Sunday afternoon.

Mr. and Mrs. Edgar Rose and children called on her parents Mr. and Mrs. E. Tompkins while on their way to spend the day with Mrs. Rose's sister, Mrs. Earl Bebout and family at Hornell.

CAMERON MILLS

Dr. and Mrs. A. P. Goff of Hyannis, Mass., are enjoying their anual vacation at the Goff homestead.

Mrs. G. H. Lewis of Greenwood was a Sunday guest of Mrs. Robina Cross.

Mrs. J. L. Gardiner has returned from Buffalo where she spent a few days recently.

A crowd attended the ball game Sunday between Prattsburg and Cameron Mills. The latter team was victorious.

Mr. and Mrs. Marion Smith and three children of Anderson, Ind., are visiting at the home of the former's grandparents, Mr. and A. L. Thompson.

Mrs. Thomas Frisbee of Kaywood is spending a few weeks with Mrs. W. E. Crawford.

Richard Ferguson spent the week-end at his home here.

Mr. and Mrs. Floyd Miles of Hedgesville were business callers here Thursday.

Mr. and Mrs. Bert Shaul and two daughters of Jasper accompanied by Mr. and Mrs. J. H. Cornish spent Sunday at the Fish Hatchery at Bath.

Several members of the O. E. S chapter and invited guests attended a picnic at Lake Salubria Wednesday.

C. E. Reilly and Fred Wormley are driving new automobiles.

Miss Charlotte Watson has returned from Hornell after spending a week with relatives.

Junior and Dorothy Robinson of Greene are spending the vacation with their grandparents, Mr. and Mrs. E. W. Richtmyer.

The program for Old Home Day to be held Saturday August 4th promises a good time for both old and young.

E. W. Richtmyer and Mrs. James Crawford were in Bradford, Pa., Monday.

Mrs. George Smith and son Charles were in Bath Monday.

NORTHRUP HILL

Mr. and Mrs. Arthur Sullivan and James Francisco were in Addison Saturday evening.

Mrs. Lewis Williams and two daughters, Mrs. Howard DeMun and daughter, visited in Woodhull and Hedgesville Tuesday afternoon.

Watson Johnson who has been seriously ill, is able to be around the house.

Mr. and Mrs. Reuben Sherwood entertained the following for dinner Sunday:

Mr. and Mrs. Lowell Bouten Mr. and Mrs. James Bouten and two sons, of Hedgesville, Miss Maude Pillsbury of Chicago and Mrs. Hattie Northrup.

Mr. and Mrs. Lewis Williams and children, Mrs. Alma DeMun, Mr. and Mrs. Howard DeMun and two daughters of Rochester attended the picnic at Walter Johnson's of Austinburg Sunday.

Mr. and Mrs. Arthur Sullivan and James Francisco attended the Thompson reunion at Oregon Sunday.

Charles Johnson of Hornell called on his brother, Watson Johnson one day last week.

Mr. and Mrs. Arthur Sullivan and Lewis Williams and James Francisco were in Addison Fridap afternoon.

Howard DeMun and family have returned to their home in Rochester after spending some time with Mrs. Lewis Williams.

MACK HILL

Elizabeth and Will Madigan were in Elkland Thursday.

Mrs. H. L. Seeley and family, Mrs. Esther and David Thompson were in Nelson Thursday evening to attend an ice cream social at the home of Mr. and Mrs. John Owlett.

Fred Briggs of Wellsville was in this vicinity Tuesday.

Mrs. Anna B. Woodland of St. Petersburg, Florida, is spending some time with Mr. and Mrs. Floyd Marsh and family.

Mr. and Mrs. Floyd Marsh and son Floyd Jr., were in Corning Friday.

Calvin W. Smith of Painted Post was in this vicinity Monday.

Miss Margaret and Will Sweeney and Miss Elizabeth Madigan were in Addison Sunday.

HOLDEN BROOK

Mrs. Julia A. Sly

The death of Mrs. Julia A. Sly occurred at her home Saturday morning at nine o'clock at the age of 87 years.

The funeral was held Monday afternoon, interment being at Woodhull. She was survived by one son, Ross Sly of Woodhull, two daughters, Mrs. Nina Upham of Osceola, and Mrs. Rachel Sheen of Shohola, one sister, Miss Jennie Groves of Woodhull, also nine grandchildren, Chales Sly and Mrs. Elizabeth Geiss, Avoca, Sara and Douglas Sly of Woodhull, Mrs. Doris Collins of Osceola, Mrs. Gwendolyn Keeler of Corning and Roger, Kenneth, and Theodore Sheen of Shohola. Several nieces and nephews also survive.

* * *

Miss Jennie Groves, Marie Groves, Mrs. Jennie Ten Broeck and Miss Lena Minier of Woodhull called at the home of Ross Sly Sunday.

Miss Edith Thomas who has been spending some time in Arkansas has returned to the home of her parents, Mr. and Mrs. Elson Thomas.

Alfred Dyer is spending a few days at Camp Gorton.

Four cows were killed by lightning on the Ralph Odle farm on Norway Ridge Monday afternoon.

Many Interesting Events On Program For Dairy Field Day

(Continued from page one)

following will be announced next week: J. S. Park Lumber and Supply Co., Renken Dairy Co., S. D. MacDowell, F. S. Whitmore, Riverside garage, Hubbs Electric Store, M. Tyson, D. L. Sherwood, J. W. Russ.

Prizes will be on display in the L. E. Handy show window. Any other contributions will be gladly received.

* * *

Known throughout the United States as a leading authority on dairy cattle breeding, the address of Prof. Stanley J. Brownell is sure to be one of the high points of the Dairy Field Day program of August 11.

A. M. Goodman, inventor of the stable ventilation system installed in the barn of the E. C. Smith farm, where the big meeting of a week from Saturday is to be held, will also appear on the program.

In order that the addresses and all announcements can be heard by the thousands who are expected to attend the big event, an electric amplifying system will be installed on the grounds.

As only a limited number of entries can be accommodated in the milking, cradling, mowing and horseshoeing contests, registrations of these events are to be made by the end of this week. Several hundred dollars worth of prizes have been contributed by manufacturers and distributors of farm supplies and valuable awards will be presented the winners in all events.

No Commercial Exhibits

The committee has ruled that no commercial exhibits are to be permitted on the grounds and the only concession will be in the sale of refreshments. An immense beef barbecue will be a feature and a bar which will dispense all kinds of milk drinks is to be erected on the grounds.

Every provision has been made for the comfort of the picnickers, including an immense rest tent. Roadways have been constructed to large parking areas adjacent to the field where the program will be staged. All roads within ten miles of the Smith farm will be marked with direction signs.

The farm bureau dairy committee met in Addison Wednesday afternoon to complete all arrangements. "No details are being overlooked and the committee is making every effort to provide the best possible program for this annual dairy field day to be held the second Saturday of August", states A. W. Norris, chairman of the farm bureau dairy committee.

"It is our purpose to do something constructive for the great dairy industry of Steuben County and also to provide a day of fun and recreation for the thousands of farm families whom we hope and expect will join the trek to the Smith farm on August 11."

Real Estate Transfers

ADDISON—James Mullaney and wife to Thos. H. Hopper and wife, land $1.

BATH—F. & M. Trust Co. to Arthur Stratton and wife, farm $1.

CANISTEO—Wesley H. Lee and wife to Winnie M. Burlingame, village property, $1. Winnie M. Burlingame to Wesley H. Lee and wife, village property $1.

ERWIN—Corning Loan Assn. to Chester F. Platt, land $1.

JASPER — Charles Jeffers and wife to J. R. Towsley, land $1. J. R. Towsley and ano., to Florence Jeffers and ano. land $1.

WEST UNION—Frank E. Parker to Irene D. Mascho, land $1.

BABCOCK HOLLOW

Mr. and Mrs. A. Baumann and family of Rochester visited Mr. and Mrs. Luther Townsend Sunday. They all attended the Niles reunion at the home of Mr. and Mrs. Hoxie Wilbur.

Edwin Calkins and Chester Robinson have returned home after spending the past week at St. Joseph, Missouri and other parts of the west.

A daughter, Patricia Elizabeth was born to Mr. and Mrs. Melvin Hyer Sunday, July 29th.

Mrs. Rena Thompson and son Ernest of Penn Yan are spending some time at the home of Mr. and Mrs. Hoxie Wilbur.

Mr. and Mrs. Dan Shults of Bath called on Mr. and Mrs. Frank Shults Sunday.

Miss William Evans and daughter Betty spent Friday in Elmira.

Mr. and Mrs. Floyd Magee and family were Sunday guests of Mr. and Mrs. Elijah O'Dell of Bath.

The Niles reunion was held Sunday at the home of Mr. and Mrs. Hoxie Wilbur. There were 65 present.

Mr. and Mrs. Milton Snyder and children Wayne, Betty and Theron motored to Geneva Sunday and spent the day with Mr. and Mrs. Foster Hanson and family.

CURTIS HOLLOW

Cephas Hough and Mr. and Mrs. Jacob Shaw were in Corning Friday.

Mr. and Mrs. Mell Hamilton were in Corning Saturday.

Mr. and Mrs. Everett Shaw and Mrs. Manley Shaw of Campbell were in South Corning Saturday.

Sidney Smith spent Sunday in Curtis.

Gerald Shaw spent the week-end at his home in Campbell.

Mr. and Mrs. Everett Shaw and family spent Sunday with Mr. and Mrs. Glenn White at Hornell.

Mrs. Alice Stapleton was in Campbell Thursday.

Gerald Shaw has returned to his work after spending a week in Chicago at the World's Fair.

EAST WOODHULL

Mrs. V. Vidigson and daughter are spending the week with her father, J. C. Porter of Howard.

Mr. and Mrs. Homer Morton and daughter Lillian attended the Grange Play in Woodhull Thursday evening.

Miss Rena Perry called on Miss Florence Stewart Sunday afternoon.

Mrs. Lucy Learn spent Sunday with her father Charles Maynard.

Mr. Aldrich of Freeman spent Saturday with his son Richard Aldrich and family.

Mr. and Mrs. Mel Woodward were in Addison Friday.

Nelson Stewart was in Hornell Saturday morning.

Mr. and Mrs. Sam Allen and children of Addison called on James Hibbard and family Sunday afternoon.

ROGERS

House Paint
Barn Pain
Floor Enamel
Wagon, Truck
and Tractor Paint

WILL PROTECT YOUR PROPERTY FROM DESTRUCTIVE INFLUENCES OF THE ELEMENTS

HAWKINS & HILL

Chevrolet Cars and Trucks
Firestone Tires
McCormick-Deering Farm Machinery
American Beauty Washers

ADDISON - NEW YORK

SAT.—11:00 P. M.
Then 4 Days

Arbine's FOX
Corning, N. Y.

MORE FUN THAN EVER!
WILL ROGERS
—in—
"HANDY ANDY"
EXTRA! LILLIAN ROTH MUSICAL CARTOON — NEWS

THURS.-FRI.-SAT.—JOE E. BROWN—CIRCUS CLOWN

REMOVAL NOTICE

Nelson B. Payne
General Insurance

Has moved his insurance offices next to the First National Bank on the ground floor.

AMERICA'S LARGEST AND BEST OLD LINE STOCK COMPANIES

Business and Professional Directory

WILL B. LEETE
— General Insurance —
Investments Real Estate
Annuities
27 Maple St. Addison, N. Y.
Phone 81-J

CHAS. M. SALERNO
Attorney and Counsellor-at-Law
Office Over Handy's Hardware
Addison, N. Y.

CHARLES L. CRANE
Attorney and Counselor-at-Law
Addison, N. Y.

DELMAR M. DARRIN
Attorney and Counselor-at-Law
Office over Sackett & Taber's
25 Main St. Addison, N. Y.

MORDECAI CASSON, Jr.
Counselor-at-Law
Addison, N. Y.

HARRY K. FRITTS
TYPEWRITERS
All Makes Sold and Repaired
Front Street Addison, N. Y.
Phone 42-R

TOWING SERVICE
Gasoline—Oils—Accessories
Tires — Radios — Repair Work
WALL STREET GARAGE
L. L. Towner & Sons

FRANK W. HESS
Modern Auto Refinishing
Body and Fender Repairing
Auto Glass — Upholstering
Car Washing — Polishing
Phone 7-R Addison, N. Y.

NOTICE TO CREDITORS

Pursuant to an order of Hon. John C. Wheeler, the Surrogate of the County of Steuben, in Surrogate's Court, notice is hereby given that all persons having claims against George W. Van Skiver, late of the Town of Jasper in said county of Steuben, deceased, are required to exhibit the same, with the vouchers thereof, to the undersigned, the Executors of the last will and testament of said deceased at the Law Offices of Charles L. Crane in the Village of Addison in the said County of Steuben, on or before the 1st day of October, 1934.

Dated, March 17, 1934.

Chauncey H. Van Skiver
Robie Van Skiver
Executors

Charles L. Crane
Attorney for Exrs.
Addison, N. Y. 12-26t

NOTICE TO CREDITORS

Pursuant to an order of Hon. John C. Wheeler, the Surrogate of the County of Steuben, in Surrogate's Court, notice is hereby given that all persons having claims against Jerome C. Husted, late of the Town of Addison in said County of Steuben, deceased, are required to exhibit the same, with the vouchers thereof, to the undersigned, the Administrator of the goods, chattels and credits of said deceased at the Law Offices of Charles L. Crane in the Village of Addison in the said County of Steuben, on or before the 1st day of October, 1934.

Dated, March 15, 1934

Ray S. Brown,
Administrator.

Charles L. Crane
Attorney for Admr.
Addison, N. Y. 12-26t

NOTICE TO CREDITORS

Pursuant to an order of Hon. John C. Wheeler, the Surrogate of the Conty of Steuben, in Surrogate's Court, notice is hereby given that all persons having claims against Esta H. Lattimer, late of the Village of Addison in said County of Steuben, deceased, are required to exhibit the same, with the vouchers thereof, to the undersigned, the Executors of the last will and testament of said deceased at the Law Offices of Charles L. Crane in the Village of Addison in the said County of Steuben, on or before the 10th day of October, 1934.

Dated, April 2, 1934.

Ida Lattimer Brewster
Lattimer W. Brewster
Charlotte Lampkins Fox
Executors

Charles L. Crane
Attorney for Exrs.
Addison, N. Y. 14-26t

NOTICE TO CREDITORS

Pursuant to an order of Hon. John C. Wheeler, the Surrogate of the County of Steuben, in Surrogate's Court, notice is hereby given that all persons having claims against Lenah Stephens, late of the town of Addison in said County of Steuben, deceased, are required to exhibit the same, with the vouchers thereof, to the undersigned, the Executor of the last will and testament of said deceased at the law office of Mordecai Casson in the Village of Addison in said County of Steuben, on or before the 10th day of August, 1934.

Dated February 6, 1934.

Vedder A. Manley,
Executor.

Mordecai Casson
Attorney for Exr.
Addison, N. Y. 6-26t

FINANCIAL REPORT

Of Addison Union Free School District No. One, of the Town of Addison, Steuben County, New York

In pursuance of Section 326, Article 3 of the consolidated School law and Amendments thereto, the Board of Education of Addison Union Free School District No. One hereby renders the following financial report for the school year from July 1st, 1933 to June 30th, 1934.

RECEIPTS — Balance on hand July 1st, 1933 $7,825.25; Received from Public Money $30,499.77; Amount deducted by State for Retirement Fund $1,710.94; Amount deducted this year from teachers' wages for teachers' retirement fund $822.00; From State for Training Class $2000,00; From academic fund for non resident tuition $4,827.63; From tax on District $13,250.29; From interest on deposits $32.69; From sale of paper $1.25; From moneys refunded to district $39.41; From 1932-33 taxes $804.25; Amount received from Teachers Contributions, $2043.50; Temporary indebtedness $5,500.00; Transfer from Building Fund, $2,533.54; Rent of Auditorium, $33.00; Money received from Service of Band to be credited on Uniforms $50.00.

Total Receipts $71,923.52

DISBURSEMENTS—General Control, School Election $31.40; Bd. of Education, Secretary salary $175.00; Bd. of Education, supplies $9.20; Other expense of business control $45.50; Legal services $25.00; Compulsory education $15.00.

Total $301.10

INSTRUCTIONAL SERVICE — Principal's salary $2,900.00; Principal's office, Salary of Clerk $800.00; Principal's office supplies $103.15; Principal's office, other expense $53.01; Salary of Teachers $27,219.00; Text Books, $66.75; Other supplies used in instruction $638.51; Other expense of instruction $105.48.

Total $31,885.90

OPERATION OF SCHOOL PLANT —Wages of Janitors $2,561.50; Fuel $1,102.52; Light and Power $651.30; Janitor Supplies $296.01; General care of grounds $211.13; services other than personal $104.50.

Total $4,926.96

MAINTENANCE OF PLANT Upkeep of grounds $38.47; Repair of Buildings $603.79; Rep. of Heat., light & plumb. equipt. $249,98; Rep. apparatus used in instruction $20.00; Rep. of other equipment $51.33.

Total $963.57

FIXED CHARGES — Pensions State Retirement Fund $1,710.94; Insurance $1,206.91. Total $2,917.85

DEBT SERVICE — Payment of bonds—direct $5,500.00; Redemption of short term loan $5,500.00; Payment of interest on bonds $11,705.00; Payment of interest on short term loan $27.52; Charge on checks $11.87. Total $22,744.39

CAPITAL OUTLAY — Imp. of grounds, $302.27; Equipt. new bldg. $130.00; Heat., Light & plumbing, $1,321.68; New furniture $446.97; New apparatus $533.70; Other new equipment $330.80; Uniforms $350.28; Other capital outlay $7.50; Alteration of building $87.00.

Total $3,510.20

Auxiliary Agencies and Sundry ACTIVITIES—Public Library $350.00; Books, repairs & replacement $229.66; Medical inspection $100.00; Medical supplies $32.19; Recreation $206.83. Total $918.68

Total Receipts	$71,923.52
Total Disbursements	68,168.65
	$ 3,754.57
Balance on hand June 30, 1934	$13,822.42
Checks drawn not paid	10,067.55
	$ 3,754.87

NOTICE OF ANNUAL SCHOOL MEETING

The annual school meeting of the inhabitants of the Union Free School District No. One of the Town of Addison, qualified to vote at a school meeting in said district, will be held at the new school building Tuesday, August 7th, 1934 at 7:30 o'clock P. M., for the transaction of such business as is authorized by the school laws and acts amendatory thereto.

At said meeting the following statements of the sums necessary to be raised by tax upon the district will be presented:

GENERAL CONTROL

School election	$ 50.00	
Board of Ed. — Sec'y office, salary	175.00	
Board of Ed. Sec'y office supplies	10.00	
Board of Ed. Other expense	140.00	
Other expense Business Control	100.00	
Compulsory Education	25.00	
Total		$ 500.00

INSTRUCTIONAL SERVICE

Principal's office, Salary of Principal	$ 2,900.00	
Principal's office, Salary of Clerk	850.00	
Principal's office, expenses	100.00	
Principal's office, supplies	60.00	
Salary of Teachers	27,465.00	
Text Books	50.00	
Other supplies used in instruction	600.00	
Commencement exercises	60.00	
Total		$32,085.00

OPERATION OF PLANT

Wages of Janitors	$ 2,538.00	
Fuel	1,200.00	
Light and Power	700.00	
Janitor Supplies	300.00	
Care of Grounds	250.00	
Services other than personal	100.00	
Total		$ 5,088.00

MAINTENANCE OF PLANT

Upkeep of ground	$ 25.00	
Repair of Bldgs.	500.00	
Rep. heat., light and plumbing	250.00	
Rep. apparatus	25.00	
Rep. other equipment	50.00	
Total		$ 850.00

FIXED CHARGES

Insurance	$ 1,200.00	
Total		$ 1,200.00

DEBT SERVICE

Payment of Bonds	$ 5,500.00	
Payment of Interest on Bonds	11,475.00	
Reserve for contingencies	2,343.86	
Total		$19,318.86

CAPITAL OUTLAY

Imp. of grounds	$ 500.00	
Equipt. bldgs. heat. light	200.00	
Equipt. bldgs. furniture	50.00	
Equipt. bldgs. instructional apparatus	500.00	
Total		$ 1,250.00

AUXILIARY AGENCIES

Library — Salaries	$ 350.00	
Library books, repairs, replace	300.00	
Medical Inspection	100.00	
Medical supplies	25.00	
Recreation	100.00	
Total		$ 875.00

Total expenditures	$61,166.86
Balance on hand July 1, 1934	3,754.87
	$57,411.99
Less estimated public money	41,596.99
	$15,815.00
Less teachers contributions	1,815.00
Amount to be raised by tax	$14,000.00

Addison, N. Y., July 31, 1934

Burrell Vastbinder
President, Board of Education

Florence C. Newman,
District Clerk

ELECTION OF SCHOOL TRUSTEES

Take notice that the annual school election of Four Trustees for Union Free School District No. One and One Trustee for Public Library will be held at the new school building in the village of Addison, N. Y., from 12 o'clock noon until 4 o'clock P. M., on Wednesday, August 8th, 1934 as follows:

To elect one Trustee in place of Lynn A. Taylor.
To elect one Trustee in place of Matthew F. Whitmore.
To elect one trustee in place of Melvin G. Hubbs.
To elect one Trustee to fill vacancy caused by the resignation of Elmer D. Hawkins, which term of office expires August 1st, 1935.
To elect one Trustee of Public Library, in place of Carolyn B. LaGrange.

Dated Addison N. Y., July 10th, 1934.

Florence C. Newman,
District Clerk

Take Your Home Town Paper For Worthwhile News

How What and Why?

This paper has arranged with the Office of Information of the New York State colleges of agriculture and home economics to answer questions about problems of farm and home. If you enclose a self-addressed, stamped envelope, and mention the name of this paper, you will receive a direct reply to your query from the colleges. Do not ask more than one question in one letter or on one post card. Ask as many questions as you like, but make each one a separate communication.

- - -

Cream Becomes Bitter

J. H. B., Oswego, writes: "We have been saving milk to skim for a couple of calves, and have found that the cream becomes bitter, a quinine bitter. Can this be traced to the cow, to the feed, or to some other condition. Can it be controlled?

Professor H. J. Brueckner of the dairy department answers: Bitter cream may be caused by either bacterial growth or a specific enzyme in the cream. If cream is kept cold but develops the bitter flavor within six to twelve hours after milking, it is due to the enzyme liapase. Bacteria cannot increase in sufficient numbers in this time to cause a bitter flavor.

"In only a few instances have we found bacterial action as the cause of bitter cream. Most trouble is due to action of enzymes, and usually occurs when the cows are in poor physical condition, or are strippers.

"The chloride or salt content of milk, of which the cream develops the bitter flavor, is above the average for normal milk. A salty flavor can not always be detected, however, in this milk.

"Eliminating individual cows that give milk from which the bitter cream develops is one way of overcoming the trouble. If the off-flavor is again assumed to be due to an enzyme, the only other way to prevent its development is to heat the cream to about 130 degrees Fahrenheit, and hold it there from ten to thirty minutes, preferably thirty. The cream is then cooled and may be held for three or four days without any development of bitterness.

"We would need a sample of the cream to tell whether enzymes or bacteria cause the trouble. As far as we know a good dairy ration should not affect the milk to cause a bitter flavor in cream."

What Order To Follow?

S. L., writes: "I have several fields of alfalfa. Which field should be cut first, and what cutting order should be followed in other fields?"

Professor H. B. Hartwig of the agronomy department answers: "Start by cutting the oldest field first. Begin cutting it so early that you will get to the last field before it is much past the full-bloom stage.

"Cut the youngest field last to give it every chance to store reserve food which prolongs its life. Aim to let each piece of alfalfa reach full bloom once each season, and never cut the same piece first two years in succession."

CITATION

The People of the State of New York,

To Clara Crittenden, Maude Myers, Claude Fenton, Frank Fenton, Sarah Root, Forrest Fenton and Floyd Fenton:

You are Hereby Cited to show cause before the Surrogate's Court of Steuben County at the First National Bank Bldg. in the Village of Addison, in said County, on the 8th day of September, 1934 at 11 o'clock in the forenoon of that day, why the Last Will and Testament of John D. Fenton, late of the Town of Campbell, Steuben County, New York, deceased, which relates to both real and personal estate, and is hereby presented for proof by Martha Fenton of the Town of Campbell, New York, executrix therein named, should not be admitted to probate.

IN TESTIMONY WHEREOF, We have caused the seal of our said Surrogate's Court to be hereunto affixed.

(L.S.) Witness, Hon. JOHN C. WHEELER, Surrogate of the said County at Bath, the 2nd day of July, 1934.

Mary W. Scrafford,
Clerk of the Surrogate's Court.

To Clara Crittenden, Maude Myers and Forrest Fenton:

The foregoing citation is served upon you by publication pursuant to an order of Hon. John C. Wheeler, Surrogate of Steuben County, dated July 2, 1934, and duly filed in the office of said Surrogate at Bath, N. Y.

Charles L. Crane,
Attorney for Petitioner,
Addison, N. Y. 31-4t

COUNTY COURT COUNTY OF STEUBEN

HOWARD O. CRANE and LENA WHITING CRANE,
Plaintiffs,
—against—
SUSAN GOODWIN, also known as Susie Goodwin, Individually and as Executrix of the Will of Heman Goodwin, Deceased, and LYCOMING PRODUCING CORPORATION,
Defendants.

In pursuance of judgment of foreclosure and sale, duly granted in the above entitled action, and entered in Steuben County Clerk's office on the 25th day of July, 1934, I, Delmar M. Darrin, the undersigned Referee in said judgment named, will sell at public auction at the front door of the law office of Charles M. Salerno, on Main Street in the Village of Addison, Steuben County, New York, on the 15th day of September, 1934 at 10 o'clock A. M. Eastern Standard Time, the premises described in said judgment as follows:

ALL THAT TRACT OR PARCEL OF LAND, situate in the Town of Addison, County of Steuben and State of New York, known and distinguished as the west half of lot number eight (8) containing one hundred twenty-seven (127) acres and one-quarter (¼) of an acre, be the same more or less, situate, lying and being in Township number two (2) and in the third range of Townships on the southerly side of the Canisteo River in the County of Steuben and State of New York, and being the same lands conveyed by Henry A. Wright to Jane Goodwin and Esther M. Merithew by deed dated Feb. 20, 1902, recorded in Steuben County Clerk's office Feb. 21, 1902, in Book 273 of Deeds at page 329, and being the same lands thereafter conveyed by Esther M. Merithew to Jane Goodwin by deed dated January 9, 1909, recorded in Steuben County Clerk's office January 15, 1909, in Book 301 of deeds at page 532, and being also the same lands thereafter conveyed by James Goodwin, Sr., and others to Susan Goodwin and Heman Goodwin by deed dated April 22, 1915, recorded in Steuben County Clerk's office May 10, 1915, in Liber 338 of Deeds at page 315.

Dated this 26th day of July, 1934.

DELMAR M. DARRIN,
Referee

CHARLES M. SALERNO,
Attorney for Plaintiffs,
Addison, New York 31-6t

Summer Feeding of Pullets

By Paul G. Riley

Scattering feed once or twice a day by hand to growing chicks is still a common practice, but it is one that is rapidly disappearing among poultrymen who are making the greatest profits. Hand feeding is being rapidly replaced by hopper feeding. From the time pullets are ten to twelve weeks old keep one hopper of grain (either cracked corn—two parts; whole wheat—one part; or cracked corn where wheat is very high in price) and one hopper of growing mash in front of the birds throughout the summer.

Hopper feeding is so much cleaner, so much easier for the feeder and so much better for the birds that there is no comparison in the results. The most common fear is that the pullets will eat so much feed that the cost cannot be repaid. The facts are that no more feed is eaten when birds are hopper fed than where a good feeder hand feeds because the good feeder tries to get his pullets to eat all they can, all the time.

When the usual low price of eggs and poultry arrives as it does each summer it is hard to believe that egg prices will be high again in the fall, it is hard to find the money to buy the protein supplements that must go with good summer feeding and the tendency is to quit feeding mash. This is the most expensive step that can be taken because two more eggs per pullet this fall will pay the entire difference in cost between grain alone and grain plus mash from the time a pullet is twelve weeks old until six months of age. It is never wise to be penny wise and dollars foolish.

Can Buy Good Bulls At Fair

Dr. C. H. Crawford Urges Careful Study, However, of Prize Winners

"To head the herd with a blue ribbon winner is a masterly move, and both county and state fairs are excellent places to buy young bulls with good body lines", says C. H. Crawford of the department of animal husbandry at Cornell. At these fairs, he notes, the animals compete for coveted honors before a judge who is trained to select the best animals.

Winnings of a young bull, however, must not unduly influence breeders, Dr. Crawford warns, because the young show bull must also be able to transmit high production of milk to offspring if the daughters are to show high production.

"When buying a bull at the fair, and at any time, make a careful study of his past history. Trace his ancestors, and find out how well their offsprings produced, for this is the best way to predict the transmitting ability of a young bull. It is perhaps more important in determining the value of an untried bull than are the production records of the bull's ancestors. Particular attention should be given to the daughters of the bull's sire, daughters of his dam, and daughters of the sire of his dam."

Type and production in one individual is an ideal combination possessed today in many dairy animals, Dr. Crawford says, and progressive breeders place bulls which transmit these qualities at the head of their herds.

Cattle Breeders To Hold Picnic

Ayrshire cattle breeders of Allegany and Steuben counties and their friends are planning a pcinic on Monday, August 6 at the farm of the New York State School of Agriculture at Alfred. A program of unusual interest has been arranged, which includes a discussion of Ayrshire topics of interest, led by C. T. Conklin, National Secretary of the Ayrshire Breeders' Association, with headquarters at Brandon, Vermont.

Secretary Conklin will outline the latest developments in breeding Ayrshire cattle, and will discuss the methods being followed by leading Ayrshire breeders in improving their herds.

The Ayrshire, which is steadily gaining in popularity in Allegany and Steuben Counties, is noted for its beautiful type, shapely udder and heavy production of 4 per cent milk. Breeders in this territory are organized under the name of the Allegany-Steuben Ayrshire Club of which F. Malvord of Friendship is president and Ray Mead of Hornell, secretary. Unusually heavy sales of Ayrshires have been reported during the past few months by members of the club.

WEST CATON

Paul-Warner Reunion

The 29th annual reunion of the Paul-Warner families will be held in the small pavilion at Denison Park, Corning, Saturday, August 4.

Mrs. Joseph Bohsat of Coronado, Cal., who has been the guest of her parents, Mr. and Mrs. Andrew Paulinas for the past three months, has returned to California.

Miss Pauline Morris of Presho is visiting her grandmother, Mrs. George Thrall.

Mr. and Mrs. James Miller attended the Ingersoll-Rand picnic at Painted Post Saturday.

Miss Lornida Kreiger of Lawrenceville, spent a few days last week at the home of James Miller.

ORDER NOW Your Favorite PERIODICALS!

(1)

Addison Advertiser
or
WOODHULL SENTINEL

(2)

THE PATHFINDER

The World's most interesting magazine, every week from Washington. The whole world today is ablaze with vital problems making news everyone wants to read. Pathfinder gives reliable and understandable information on Acts of Congress, New Industrial Developments, the New Important Agricultural Situation and a complete digest of World Events.

(3)

PENNSYLVANIA FARMER

For every member of every rural family. Vital farm facts and news.

Protective Service Department—Free legal advice and help on claims and collections, marketing problems, etc.,

Complete farm market reports. Clean thrilling adventure stories. Humor.

Low cost patterns. Recipes and needlework. Quick free answers by mail to readers' problems by nationally-known staff members.

(4)

THE AMERICAN POULTRY JOURNAL

SOMETHING FOR ALL THE FAMILY TO ENJOY

ACT NOW! · · SAVE MONEY

SEND IN YOUR ORDER TODAY

★ Use This Blank For Subscribing ★

Enclosed find $.....for which send me the offer marked with an X

Name .....

R. F. D..... Postoffice..... State.....

OUR SPECIAL OFFER

All 4—Only $1.95—Save $1.30 ☐

FOR NEW OR RENEWAL ORDERS

BRACE OF VICTORIES ADDS PEP TO PENNANT DRIVE

Addison Boys Down Lindley For Second Time; and Again Trample Over League-Leading Tanners

George Hopper Holds John Pepper's Protegees to Three Hits in Saturday Tilt—Toby Goes the Route Pitching Fine Ball—Grange Registers Second Conquest Over Vaunted Invaders in Another Classical Addison-Elkland Struggle.

Burrell Vastbinder's rejuvenated Addison nine added to its laurels by conquering Lindley and Elkland on Saturday and Sunday last. The local Tri-Cos who a few short weeks ago were everybody's doormat, are now coming down the homeward trek with a dash and gusto which is sweeping all before it. Sunday's victory over Elkland was apparently a decided upsetting of the dope-bucket to everyone except the rotund gentleman who calls the plays from the Addison bench. The genial Vas' short in stature but long in baseball wisdom, freely predicted that the highly-touted Tanners would be just another ball team when they found his much-maligned "Mudhens", as local wags have termed them, at Tuscarora Field. It just wasn't possible argued the downtown managers, to overcome those terrible Tanners a second time.

Possibly Vas had advance information that Lefty Freburg, scourge of the Tri-Co. circuit, was about to absent himself for the day. Lefty, rumor has it, did a cake-walk to the tune of Lohengren on Saturday—and Sunday in a ball suit was just a little too soon. Anyway the Addison gunners were loaded for bear and possibly the ace pitcher's absence saved him some embarrassment.

In any event, Vassie wasn't terrified by past performances and local fans are now beginning to sense that this wise old owl of the diamond is leading the Addison tossers on to better things. Probably this year's pennant is out of reach but the fact remains that Addison is playing vastly improved ball. The boys are on their toes and are going places now. If you have any doubts, just watch for a doleful look on Vassie's countenance—and see if you find it!

* * *

Addison defeated Lindley on the Lawrenceville diamond Saturday afternoon by the score of 5 to 2, in a well-played game. Addison took the lead in the first inning and kept out in front throughout the game. George Hopper, pitching for Addison, limited the Lindley boys to three hits and two of those three were extremely scratchy. He struck out six men and the Addison outfield had but one put-out, the Lindley batters hitting easy grounders to the infield most of the time. Toby, pitching for Lindley, had trouble in but two innings, the first and third when Addison pushed across their runs. He struck out eight men and pitched fine ball. The Addison infield accepted a lot of chances in fine style. Hewson led at bat with a double and single, started a double play by the way of Hovey and Grange. Grange uncorked a mighty triple and played first very well indeed. Deming and Blend played excellently for Lindley.

The score:

Lindley

	AB	R	H	PO	A	E
Bliss, ss	3	1	1	1	2	0
Welty, 3b	4	0	1	0	0	0
Norwood, lf	3	0	0	1	2	0
Deming, 2b	3	0	0	2	3	0
Harrison, 1b	4	0	0	9	0	0
Riffle, cf	3	0	0	4	0	0
Toby, p	3	0	0	2	4	1
Blend, c	4	1	1	8	0	0
Hovey, rf	2	0	0	0	0	0
Brennan, rf	1	0	0	0	0	0
	30	2	3	27	11	1

Addison

	AB	R	H	PO	A	E
Hewson, 2b	4	2	2	2	3	0
Hickey, 3b	3	0	2	4	3	1
Brennan, lf	4	1	1	0	0	0
Hadlock, cf	4	1	1	0	0	0
Robbins, c	4	0	0	5	2	0
J. Grange, 1b	4	0	1	14	0	0
Hovey, ss	4	0	0	1	4	1
Hibbard, rf	3	0	1	1	0	0
Flynn, rf	1	0	0	0	0	0
Hopper, p	3	1	1	0	4	1
	34	5	9	27	16	3

Score by innings:

Addison	3 0 0 0 0 rwd	
Addison	3 0 0 0 0 0 0 2 0	—5
Lindley	0 0 1 0 0 0 0 1 0	—2

Summary: Two base hit, Hewson; three base hit, Grange; base on balls, off Hopper 4, struck out by Hopper 6, by Toby 8; wild pitch, Hopper; double play, Hewson, Hovey and Grange; sacrifice hit, Hickey; Umpires, McCoy and Smith.

* * *

Addison took Elkland into camp to the tune of 9 to 4 Sunday on Tuscarora Field before a big crowd of enthusiastic rooters. Addison won the game with a storm of base hits in the third inning which sent in five runs and Elkland never threatened after that. Grange pitched for Addison and aside from a litttle wildness in the first inning when he issued three walks, pitched his usual steady game, holding Elkland safe at all times. John Flynn pitched the last two frames and kept Elkland from scoring. John had some of the Elkland batters completely baffled by his quick-breaking curves. Darby started for Elkland and was hit hard. Henry Dorn took up the work in the fifth and held Addison much better. Hewson with four hits and E. Caffo with an equal number were the leading hitters. Riker and Swan each connected safely twice. The fielding was rather streaked. There were a number of fine plays and some that were not so fine. The Addison infield negotiated two double plays and both inner defenses handled a large number of chances for the most part cleanly.

Addison

	AB	R	H	PO	A	E
Hewson, 2b	5	2	4	3	3	0
Hickey, 3b	5	1	1	5	4	1
Hadlock, rf	3	0	0	0	0	0
Flynn, p	1	0	0	0	0	0
Riker, 1b	4	1	2	11	1	1
Riffle, cf	4	1	1	2	0	0
Heidrick, ss	4	2	1	0	5	0
J. Grange, lf	2	2	1	1	0	0
Robbins, c	3	0	1	5	2	1
D. Grange, p	2	0	0	0	2	0
Hopper, rf	1	0	0	0	0	0
	34	9	11	27	17	3

Elkland

	AB	R	H	PO	A	E
P. Caffo, lf	5	0	0	0	0	0
Scarcella, cf	3	2	1	0	2	0
E. Caffo, 1b	5	1	4	12	0	0
H. Dorn, ss	5	0	1	0	1	0
Hugic, rf	4	0	0	3	0	1
Mulaski, 3b	2	0	0	2	4	0
Cevette, 2b	3	1	0	1	1	0
Swan, c	4	0	2	5	4	1
Darby, p	2	0	0	0	2	0
Malinski, ss	2	0	0	1	5	0
	35	4	8	24	19	2

Score by innings:

Addison	0 1 5 1 1 0 1 0 *	—9
Elkland	1 0 0 1 0 0 2 0 0	—4

Summary: Two base hits, Hewson, Riker, H. Dorn; base on balls off Grange 6, off Darby 3, off Dorn 2; struck out by Grange 3, by Flynn 3, by Dorn 3; double plays, Hewson and Hickey, Robbins, Hewson, Riker and Hickey; stolen bases Hewson, Hickey, Riffle, Cevette, Swan, Darby; wild pitch Grange, Darby; Umpires, Woodward and Duncan of Corning.

CAMERON

Miss Lula Dickerson, who has been seriously ill at the Bethesda Hospital in Hornell, is reported as resting somewhat better at this time.

Mr. and Mrs. Asa T. Smith of Woodhull called at the home of Charles Leavens Sunday afternoon.

Mrs. Floyd Sauerbier is spending a few days with her mother in Beaver Dams.

Mr. and Mrs. Karl Scribner and daughters of Philadelphia are visiting his parents, Mr. and Mrs. D. W. Scribner.

Mrs. Carr of Avoca has been a guest at the home of her son-in-law and daughter, Mr. and Mrs. Clarence Williams.

Mrs. Myra Baker has returned home after spending a few days with her son in Arkport.

The Ladies Aid Society held an ice cream social on the Newell Ireland lawn Thursday evening. A find crowd attended to eat ice cream and hear the band music.

Galeton Here This Sunday

Addison Team Has Won Six of Last Eight Games and Large Crowd Is Expected at Tuscarora Field — Paterson and Amacher In Battle With Hewson and Hickey

Addison fans will have another opportunity of seeing a red hot ball game at Tuscarora Field next Sunday, when Galeton comes here for a Tri-County League tilt. The game should be one of the best of the year. Early in the season Galeton defeated Addison and three weeks ago, Addison won from the Potter County boys here by the narrow margin of a single run. Galeton has a good fast team and always comes over fighting. Sunday will be no exception. One of the largest crowds of the year saw Addison take Elkland into camp last Sunday by a liberal count. This said Addison team has now won six of their last eight games and are going strong. It is the fastest team in the League and the fielding turned in by the locals in their last few games has been of a high order. Addison fans are urged to see this game Sunday and enjoy a clean fast contest.

Galeton has two speed boys in Patterson and Amacher. Come and see how Hewson and Hickey compare with them. Wilson, Pagano, Esgro, Zaxdixk, Aley, Mattison, Allen and other well known names in the Tri-County League are in the Galeton lineup and they will all be on hand Sunday. Don Grange or John Flynn, or both will do the pitching for Addison. Grange defeated Galeton here on their last visit and would seem to be the logical starting pitcher. Flynn has done several very commendable jobs of relief hurling in the last couple weeks and deserves a chance to work a whole game. He may get it Sunday or the week after. Robbins or Kellogg will catch, while Riker, Hewson, Young, Heidrick, Hickey, J. Grange, Riffle, Hadlock and the other hustling members of the Addison outfit will be on the job. A big crowd will be a big help to the treasury of the Addison team, which is not overly well filled. Come early and see a real ball game.

Rest and Pleasure With Lake Travel

Rest and Comfort Go Hand in Hand With Water Travel — Regular Daily Service Between Buffalo and Cleveland — Low Week-end Excursion Rates.

For pleasure traveling nothing can equal the luxury lake liners which ply between Cleveland and Buffalo. Rest, comfort and a leisurely acceptance of the good things in life go hand in hand with water travel. The night trips are conducive to sound sleep, and the traveler finds his journey shortened and time saved in a most agreeable and inexpensive manner.

Even the motorist who is firmly attached to the obvious conveniences of his own personal transportation, finds the lake trip a welcome break in his journeys, either eastward or westward, because it is possible to take his car with him on these trips at small additional cost, which is less than the expense of gasoline, oil and the wear and tear on his car. Tourists from the east with the World's Fair as their destination can put their cars aboard a C. & B. steamer at Buffalo and arrive in Cleveland the next morning, rested and refreshed with an easy day's drive to Chicago ahead of them. Those whose vacation journeys take them east have the same advantages in traveling between Cleveland and Buffalo.

During August, a regular service is operated by the C. & B. Transit Company between Cleveland and Port Stanley, Ont. on Saturdays, Sundays and holidays. The five-hour trip ocross the lake saves hundreds of miles of driving and it is the quick and easy gateway to the vast wanderland of Canada with its myriad lakes and enchanted forests.

Low week-end excursion rates, which begin Friday nights, make possible very delightful and inexpensive week-end trips, with Buffalo and Niagara Falls the attraction at one end, and Cleveland, with its beaches and resorts, at the other.

TRI-COUNTY LEAGUE

Results, July 29th

Northern Section

Addison	9	Elkland	4
Knoxville	6	Painted Post	3
Galeton	6	Westfield	2

Southern Section

Corning	8	Morris Run	7
Tioga	8	Wellsboro	7
		(Ten innings)	
Mansfield	4	Lawrenceville	2

* * *

Team Standings

Northern Section

	W	L	PC.
Elkland	10	3	.769
Painted Post	8	5	.615
Galeton	6	6	.500
Knoxville	5	7	.417
Addison	5	8	.385
Westfield	5	8	.385

Southern Section

	W	L	PC.
Corning	10	2	.833
Mansfield	6	6	.500
Morris Run	6	7	.462
Tioga	5	7	.417
Wellsboro	2	8	.200
Lawrenceville	0	3	.000

Cameron Millers Win and Lose

Conquer Lindley Nine 11 to 8, But Yield Close Decision to Famed Caton Stars — Adriance Nicks Three Safeties.

Joe Horey's Cameron Mills nine yielded an 8-5 decision to the all-prevailing Caton Stars last Saturday. The Millsmen came back with a rush on Sunday, however, to top the Lindley town team, 11-8.

Box score of Caton game:

Caton

	H	R	E	A	PO
McWain, 3b	1	1	0	1	1
Box, c	1	2	0	0	1
Hurd, 1b	1	2	0	0	12
K. Adriance, cf	3	2	0	0	1
Terwilliger, ss	0	1	1	1	0
Moran, lf	1	0	0	0	1
Ainsworth, 2b	0	0	1	2	3
Brewster, rf	0	0	0	0	1
Adriance, p	0	0	0	1	7
	7	8	2	5	27

Cameron Mills

	H	R	E	A	PO
Heidrick, ss	0	0	0	2	0
Bowyer, 3b-p	0	0	0	1	5
Tobin, 1b	1	1	2	0	15
Woodburn, 2b-3b	1	0	0	2	1
Mathews, cf-2b	0	1	1	3	2
Ferguson, lf	0	2	2	0	0
Monahan, rf	0	0	0	0	0
Rice, c	1	0	1	1	0
Hopper, p-cf	0	0	0	0	4
Jimerson, rf	1	1	0	0	0
	4	5	6	9	27

Struck out by Adriance 7, by Hopper 3, by Bowyer 5; walked by Adriance 3, by Hopper 1, by Bowyer 1; two base hits, Box, Hurd, Adriance, Moran; home run, Tobin; stolen bases, Terwilliger, Moran, Woodburn, Mathews 2, Ferguson, Jimerson.

Invincibles, Aces and Tigers Are Victors in Sunday Slugfests

Woodward, Drake, Moore, Whipple, Waight, Feature in Jasper; Llewellyn, Oakden for Freeman — Wood- Crushes Austinburg With Hotaling Clouting Homer—Troupsburg Again Winner.

Bob Drake took his turn in the box for the Jasper Aces against Freeman last Sunday and limited Bullock's boys to seven hits. He had excellent support from the men in the field and the Aces emerged triumphant 15 to 5.

Woodward accounted for some excellent work in the garden. Waight and Schoonover led the Jasper offense with three hits apiece. Moore's triple brought in two scores. Whipple's backstopping was outstanding throughout the game.

Llewellyn on first was a bright spot in the Freeman defense. Oakden at second also played flashy ball. The Freeman defense crumpled at critical stages enabling the Aces to run up a top-heavy score.

The score:

Jasper

	AB	R	H	PO	A	E
C. Van Skiver, 2b	5	2	1	0	3	1
R. Drake, p	5	2	2	4	4	0
L. Moore, 1b	5	2	2	11	0	2
G. Waight, ss	5	1	3	0	4	0
K. Woodward, rf	5	1	2	1	0	0
L. Whipple, c	4	2	2	0	0	1
B. Drake, cf	5	2	2	0	0	0
R. Schoonover, 3b	5	2	3	0	0	0
E. Walrath, lf	4	1	2	0	0	0
H. Benn, lf	1	0	0	0	0	0
R. Swan, c	1	0	0	0	0	0
	45	15	19	16	11	4

Freeman

	AB	R	H	PO	A	E
Beers, 3b	4	1	1	1	1	2
Llewellyn, 1b	4	1	1	10	0	0
Murray, ss	4	0	0	0	4	1
McDermott, p	4	0	0	1	2	0
Dann, cf	4	0	1	1	0	0
Root, lf	4	1	1	0	0	0
Oakden, 2b	4	0	0	0	4	1
Parks, lf	4	1	1	0	0	0
Meeks, c	4	1	2	0	2	0
	36	5	7	13	13	4

Score by innings:

Freeman	1 0 0 0 3 0 0 1 0	—5
Jasper	0 8 4 2 1 0 0 0 *	—15

Struck out by Drake 11, by Mc Dermott 6, base on balls off Drake 1, off McDermott 2; three base hits Van Skiver, Moore; two base hits Whipple, Schoonover, Meeks. Umpire, Corbin.

* * *

Arthur Gee's Woodhull Invincibles routed the Austinburg team Sunday afternoon, 16 to 2. Merle Dailey and Hotaling turned in excellent for work for the Invincibles, each having many strike outs to his credit. Kilborn was also very effective for the Pennsylvanians. Hotaling's home run was a highlight of the slugfest.

The Woodhull line-up was as follows: Hotaling, Daily, p; Hallett, c; House, 1b; Daily, Hotaling, 2b; Olin, ss; Elliott, 3b; Mosher, lf; Cody, cf; Baldwin, rf.

* * *

In the other Little Six game on Sunday's schedule, Troupsburg defeated Whitesville. The score was unreported.

* * *

Standings of the Teams

	W	L	P.C.
Jasper	2	0	1.000
Troupsburg	2	0	1.000
Woodhull	1	1	.500
Whitesville	1	1	.500
Freeman	0	2	.000
Austinburg	0	2	.000

* * *

Games Sunday, August 5th

Jasper at Woodhull (9:30 A. M.)
Whitesville at Freeman
Austinburg at Troupsburg

CAMERON MILLS

Mr. and Mrs. Charles Smith are parents of a son, born Sunday morning. He weighed 14 pounds.

Mrs. Charles Emerson of Bath is visiting her daughter, Mrs. Will Dascomb.

Sam Fowler of Rathbone was in town Sunday.

Mrs. Stanley Sutton and sons Dickie and Harry attended old home day in Howard Saturday.

George Smith of North Cameron was in town Monday.

Mrs. Dascomb of Bath has returned home after spending a week with her son, Will Dascomb and family.

Mr. and Mrs. Roy Bancroft of Bath were callers here Sunday.

Milo Saxton and family attended old home day in Howard Saturday.

WE DO EXCELLENT JOB WORK

Playoff in Jasper On August 18th

The Playoff between the Jasper Aces and Woodhull Invincibles for the first-half championship of the "Little Six" League has been tentatively set for Saturday, August 18th, on the Jasper diamond.

Woodhull and Jasper finished the half-way bracket of season's play in a tie for first place with the Troupsburg Tigers but a step behind. It was suggested at one time that the playoff contest be staged in Addison but present indications are that the boys will square off on the Jasper diamond. Due to the additional rivalry between these two teams a crowd which will tax the capacity of the field is anticipated.

W. R. CAMPBELL FOR CONGRESS

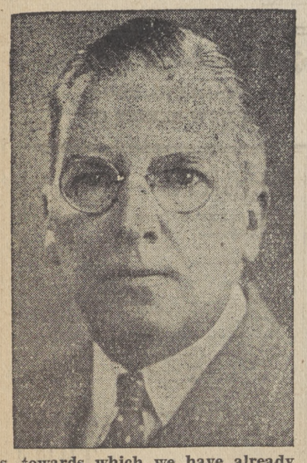

W. R. Campbell of Bath, N. Y., among aspirants for the Republican nomination for Congress of the 37th District in the coming primary is outstanding because of his years of broad business experience and diverse contacts with people in all walks of life, a background that establishes maturity which is but another word for wisdom and all wisdom is founded on knowledge and experience. ..

Mr. Campbell as President of the Farmers and Mechanics Trust Company of Bath is in position to realize acutely the problems of large and small business men as well as the struggling farmer.

The next Congress will consider matters of paramount importance, whether the United States shall drift further towards Fascism or full government control of private business, towards which we have already started under the NRA, or shall return to our former sane position where individual initiative and industry shall prevail in a fair field of competition open to all.

Mr. Campbell realizes where we are drifting; he has cried aloud in alarm and warning. As representative in Congress he would stand firm, staunch and true against further chimerical policies and theories of the present administration and support the broad, conservative, safe, sound governmental policies that have ever characterized the grand old Republican party.

Whether you travel to Chicago in Day Coach or Pullman, Erie gives you the clean, cool luxury of *Air-Conditioning* for *Lowest Fares*. No dust, no dirt, no cinders, no smoke, no sticky linen, no wrinkled clothing. You ride, and arrive, fresh as a daisy, clean as a pin—full of pep ready to do the Fair. Be sure to get the most for your travel dollars. Go Erie.

REAL BARGAINS IN ALL-EXPENSE TOURS—$27.16 up

For Complete Information, Consult Erie Ticket Agent
R. E. DYER, Erie Sta., Phone 64

ERIE RAILROAD SYSTEM

Joyous Carefree Adventure
GREAT LAKES CRUISES

on the **S. S. SEEANDBEE**
—THE WORLD'S GREATEST SHOW BOAT
500 feet long—100 feet wide—500 Staterooms and Parlors

Here is the ideal vacation—rest, relaxation and diversion—a varied interesting voyage of over 2000 miles—with daily programs of music, dancing to a superb orchestra, deck sports, social events, and a dazzling floor show revue and entertainment—all on a quality scale new in lake transportation.

These cruises, seven days in duration, begin the second week in July and continue through the first week in September.

On each complete cruise a day and night for exploring the wonders of the Chicago World's Fair, and a full day at Buffalo permitting trip to Niagara Falls.

One low fare includes all expenses—transportation, stateroom, meals, all entertainment on shipboard, and sight-seeing trip at Mackinac Island.

One way or port-to-port trips at proportionately low costs for those who do not wish to make the complete round trip cruise.

OTHER C & B TRIPS

C & B Line steamers operate regular nightly service between Cleveland and Buffalo. Auto tourists save a day's time and money too by taking their car on the boat. Rates are low. During July and August, on Saturdays, Sundays and Holidays, steamers operate between Cleveland and Port Stanley, Ontario. Daily service between Cleveland, Cedar Point and Put-in-Bay. Low rate all-expense tours to Thousand Islands and Sanguenay River are available. Write for folders.

CHICAGO and the WORLD'S FAIR
MACKINAC ISLAND
SAULT STE. MARIE
GEORGIAN BAY
CLEVELAND
BUFFALO
NIAGARA FALLS
7 DAYS, all Expenses, as low as . . $60.00
6 DAYS, to and from Cleveland, all expenses as low as $54.50

MAIL THE COUPON
THE CLEVELAND AND BUFFALO TRANSIT COMPANY
Foot of Erie Street BUFFALO, N. Y.
C&B LINE
Gentlemen: Send me free, beautifully illustrated folder giving complete information, schedules and ship's plans, covering your All-Expense Showboat Cruises on the S. S. SEEANDBEE.
Name
Address ECI

Classified Adv

RATE—Minimum charge, 35c for 25 words; CASH WITH ORDER, 25 WORDS 25c. Orders in excess of 25 words, one cent a word additional.

WE REPAIR ANYTHING — In watches and jewelry. Guaranteed work, prompt service and reasonable prices. Let us convince you. We pay cash for your old gold watches and diamonds. E. B. Petterson, Jeweler, 20 E. Market St., Corning, N. Y. 49-4t

FOR RENT— Small apartment on Maple St. S. D. MacDowell

MARTIN SCHILL is at 109 Steuben St. every Friday and Saturday to do all kinds of tailoring work, cleaning, pressing and repairing. 24tf

FOR SALE—20 head of ewes and 20 lambs. Raymond Farrand, Rathbone, N. Y. 29*2t

CUCUMBERS FOR SALE — All varieties—small pickles, bread and butter pickles, large pickles, slicers, etc., for immediate and future delivery. Sollenger Farm, phone 43-M-1, Addison. 31*4t

PRACTICAL NURSE desires cases. No objection to work in country and is accustomed to children. Mrs. Julius Mason, Box 93, Woodhull 31*1t

WANTED — High school pupils to board. Mrs. Minnie Cilley, Woodhull 31 & 33

SLASHING SALE PRICE on FASHION FROCKS—Lovely seersucker check costume-suit, jacket and purse matching. Smart all-weather polo coats, suede fabric, flannel backing, inblue, tan or rose petal, $2.98. Sunday night frocks of mossy crepe, navy blue dotted swiss; new sport outfit with matching shorts; smart cotton swagger suit in corn yellow and nippon green, $2.95. Mrs. Elsie Brown, 76 South St. Phone 61-M-2 31*1t

APARTMENT FOR RENT — Furnished or unfurnished. Inquire Mrs. Wildrick, 11 Wombough St.

HORSES FOR SALE— Good draft and farm chunks. Colts. Truck and carload lots. Write or wire, A. L. Neuhart, Fairfield, Iowa. 31-3t

FOR SALE CHEAP — 1927 Dodge express truck in good condition. B. W. Chatfield. 31

FOR RENT—House on Steuben St., garage, gas, city water. Electricity if desired. Elmer C. Bovee. Phone 51-M-2, Addison 31*1t

PERSONAL

Anyone knowing the present whereabouts of one Bert Decker, or any information which could aid in locating him are requested to communicate with Chief of Police Elmer C. Bovee, commander of the American Legion. Mr. Decker resided in the vicinity of Addison at the time of the World War. Mr. Decker has knowledge which could aid a veteran in pressing a disability claim.

Due to the expense, time and high percentage of loss in the collection of charge accounts on

Classified Advertising

it has been found necessary to revise the price heretofore in effect in the ADDISON ADVERTISER and WOODHULL SENTINEL.

Effective August 2nd, 1934 classified advertising charges will be based upon the following schedule:

Minimum charge, 35c for 25 words; CASH WITH ORDER, 25c for 25 words.

Orders in excess of 25 words, one cent a word additional.

SOUTHERN TIER NEWS, INC.

The

First National Bank

Addison, New York

You Can Bank On This

THE SKIN AREA OF THE AVERAGE INDIVIDUAL IS APPROXIMATELY 3500 SQUARE INCHES

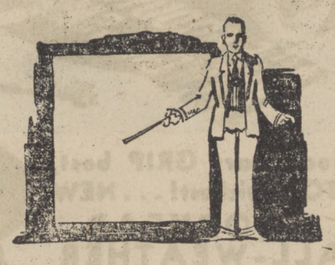

Service — Plus

The important question of SAFETY has now been solved to the entire satisfaction of the most cautious depositor by the Federal Deposit Insurance. Banks under the New Deal must win custom through meritorious service.

The First National earnestly solicits your account on this basis.

Deposits insured up to $5,000.

THE FIRST NATIONAL BANK

Addison, New York

NOTICE

of Completion of Assessment Roll

Notice is hereby given that the assessors of the town of Addison have completed the assessment roll for the current year, that a copy thereof has been left with the undersigned town clerk where it may be seen and examined by any person interested therein until the third Tuesday in August next and that on such day at nine A. M. until four P. M., said assessors will meet at the town clerk's office in the said town to hear and examine all complaints in relation to such assessment on the application of any person conceiving himself aggrieved thereby.

Dated this 1st day of August, 1934

Joseph H. Newcomb
Joseph A. Thompson
Enos A. Hadlock

Mrs. Tompkins Honored At Theatre Party

A delightful theatre party was given Tuesday afternoon at the Fox Theatre in Corning by Miss Leanore Runyan, honoring Mrs. Ivan Tompkins who was recently married.

After the show refreshments were obtained at a drug store and on the return trip to Addison the entertainment was in the form of a treasure hunt conducted in the car, each guest finding and presenting to Mrs. Tompkins a gift secreted in the car.

Those enjoying the show and treasure hunt were: Miss Ruth Dense, Mrs. Vernon Adsit, Mrs. Beverly J. Stauffer, Miss Grace Slocum, the honored guest, Mrs. Ivan Tompkins and the hostess, Miss Leanore Runyan.

LET'S PLAY A GAME

Timely suggestions to while away the evenings are offered by the department of rural social organization at the New York State college of agriculture. If you have any games that others will enjoy, send your ideas to the department at the college, Ithaca, N. Y.

Stage Stunts

Everyone likes to "act out a part", so try one of these games at the next party.

Acting Events: Act out some event that has happened in the community recently. This gives almost the whole group something to do. Or, act out happenings in the family circle, such as Bobby stubbing his toe. The others guess who is meant. A song or the title of a book can be acted in the same way, and one or more groups can compete.

Acting Others: Choose a well-known actor, public official, radio favorite, or sports star, and have someone imitate him by singing a song, giving a speech, or doing something that the person selected would do. The others should guess what person is imitated.

Mother Goose Rhyme: This is for large groups. Let each group choose its own rhyme. One group makes a corner with, say, 23 players lined-up. Another player crouches in this corner like a chair, and along comes one more player, Little Jack Horner, who sits down on the chair and pretends he pulls out a plum. The other group must guess what rhyme is being acted.

Adverbs: To play the game of adverbs, one person leaves the room; the others choose some adverb they can act out, such as "laughingly". When the player returns, he starts to ask questions. He may ask anything but "what is the word?" Each player answers laughingly to the questions and says each time, "it won't be long until he guesses the word". The game gones on until the first player who left the room guesses the correct word, and someone else is chosen. Choose adverbs like "Coyly", "crossly" and "lovingly".

WELLSVILLE— Accidents resulting from fireworks brought forth a petition from a delegation of women representing the Parent-Teachers association asking that sale and use of all forms of fireworks be prohibited.

STARTING SOON
A NEW SERIES OF

FLIGHTS FROM

THE BIRDHOUSE
. . By
Rev. J. V. AXTELL

CHURCH ANNOUNCEMENTS

ST CATHERINE'S CHURCH
Rev. Francis T. Moffett, Pastor

Masses at 8:30 and 10:00 o'clock Sunday morning; confessions Saturday evening from 7:00 to 8:00 oc'lock.

EVANGELISTIC SERVICES

Every Sunday afternoon at 2:30 in the Grange Hall, led by George Gould. Everybody welcome.

BORDEN BAPTIST CHURCH
Rev. E. L. Roys, Pastor

Morning service 11:00
Bible School 12:00
Christian Endeavor 7:30

TUSCARORA BAPTIST CHURCH
Rev. E. L. Roys, Pastor

Morning Worship 9:15
Bible School 10:15

FIRST PRESBYTERIAN CHURCH
Rev. J. V. Axtell, Pastor

The next public worship for this church will be the first Sunday in September. The membership may take advantage of the services held in other churches.

CHURCH OF THE REDEEMER EPISCOPAL
Rev. Thomas A. Withey, Vicar

Holy Communion 8:00
Communion and Service 11:00

ORR HILL METHODIST CHURCH
Rev. Ralph Webb, Pastor

Worship service at 9:00 A. M. Sunday.

ADDISON METHODIST EPISCOPAL CHURCH
Rev. Ralph Webb, Pastor

Church school at 9 o'clock each Sunday during August Morning worship at 10 o'clock. A one-hour service for all the family. And all the family is welcome. 'Yes bring the baby'—"But the baby cries" you say— Well the cry of a baby should be music for many ears—And if it cries at the right time (when Erie freight trans rumble and shriek through Addison) that would be music indeed and we are willing to hear a whole symphony of baby voices in the Methodist Church if it will tone down the thunder and the ear-splitting noise of cars and engine.

However, we wish all who worship with us the maximum amount of comfort and inspiration. And if baby, or sonny or little sister should gain the center of attraction for too long a time you would have an opportunity to demonstrate and enlarge your capacity of thoughtfulness, sympathy and service, and at the same time be giving your children valuable training; fitting them to be more perfect social beings.

Nevertheless children need the environment of a congregation at worship. Babies may catch a lasting good influence in the company of their parents in the act of worship. Through the medium of prayer, song, responsive reading and the quiet meditative and listening moments when the attitude of reverence, praise crowd in and one really worships and reaches upward with all their being, and become spiritually conscious. Then even the smallest tot will sense that mother and daddy are different; and different in an inspiring way.

So, come to church, bring the family! All seats are free!

Epworth Leaguers will meet this week at the church at 5:00 P. M., for hike-refreshments and out door service. Young people invited. Last Sunday at Little Niagara the service was declared to be a great success.

Thursday, August 2 at 2:30 at the church, the W. F. M. S. will meet with Mrs. Ira Hainnen presiding. The mite boxes will be collected at this meeting.

Thursday, August 2, Methodist Men's Club and Philathea Class in joint picnic at the home of Mr. and Mrs. Perkins, one mile from Addison on East Front street. All are asked to bring weiners and rolls. Picnic at 7:00 P. M.

RATHBONE M. E. CHURCH
Rev. Jesse Wilson, Pastor

Morning worship 9:00 A. M.
Sermon by the pastor.
Church school 10:00 A. M.

HEDGESVILLE PRESBYTERIAN CHURCH
Rev. E. T. Cooke, Minister

Sunday, August 5 Rev. Ernest Look will be supply preacher.

Sunday, August 12, the pulpit will be supplied by the Christian Laymen's Association.

The last two Sabbaths in August there will be services in the church but the members are invited to the outdoor meetings at Baker's Gulch, Canisteo.

MATINEE SUN. 2:30 | AVON THEATRE | MATINEE SUN. 2:30

Addison, New York

Now Playing
ONE OF THE BEST PICTURES OF THE YEAR
WARNER BAXTER
—in—
"Such Women Are Dangerous"
—also—
LATEST NEWS
COMEDY AND CARTOON

Fri. - Sat.—Aug. 3 - 4
THE BIGGEST INDIAN SHOW SINCE TALKIES
IT'S DIFFERENT
Dick Barthelmess
—in—
"MASSACRE"
THE RED MAN'S WAR-CRY RINGS AGAIN

Sunday - Monday - Tuesday—Aug. 5 - 6 - 7
THE WONDER SHOW OF THE CENTURY
10 Great Stars Rocketing to All Time Triumph
WONDER BAR
WITH ALL THESE WONDER STARS
KAY FRANCIS DICK POWELL
AL. JOLSON GUY KIBBEE

Special Added Attraction — Fri. - Sat. - Sun.
WORLD'S HEAVYWEIGHT CHAMPIONSHIP CONTEST
CARNERA vs. MAX BAER
EXCLUSIVE OFFICIAL MOTION PICTURES TAKEN AT THE RINGSIDE AT MADISON SQUARE GARDEN

WORLD'S HEAVYWEIGHT CONTEST AT AVON THEATRE FRIDAY, SATURDAY, SUNDAY

Manager Smith of the Avon Theatre, Addison, has booked the exclusive official copyrighted motion pictures of the world's heavyweight championship contest between Primo Carnera of Italy, world's heavyweight champion, and Max Baer America's best heavyweight to be shown at the Avon Theatre Friday, Saturday and Sunday. These pictures were taken at the ringside at Madison Square Garden Bowl, Long Island City.

BOLLEN REUNION

The eleventh annual reunion of the Bollen family was held at Goodhue Lake Saturday, July 28. At the business meeting following dinner Russell Baker was elected president and Marjory Bollen secretary and treasurer for the coming year.

Swimming and boating were enjoyed. Those present were Mrs. Ida Bollen, Mr. and Mrs. Russell Baker, and son Ronald, Mr. and Mrs. Rowland Bollen and Dick Russell of Vestal; Mr. and Mrs. Ernest Bollen and sons Charles and Robert of Penn Yan; Mrs. Chloe Kline and daughter Alberta of Rexville; Mrs. Anna Bollen, and daughters Madeline and Marjory and son Donald and Twila Oles of Painted Post; Mr. and Mrs. Virl Bollen, Helen and Lester Hunt and Majory Austin of Troupsburg; Mr. and Mrs. Walter Bollen and daughter Fannie, Mr. and Mrs. Kenneth Carr and daughter Beverly of Osceola.

HONORS DAUGHTER'S FIFTH BIRTHDAY

Mrs. Oliver P. Harkness entertained with a party Thursday afternoon in honor of the fifth birthday anniversary of her daughter, Shirley. The table was decorated in pink and centered with a large birthday cake. Various games were enjoyed during the afternoon by those attending who were: Ruth Ann Smith, Marjory Brownell, Lloyd and Allen Cisco, Joanne Lowe, Christine Button, Jean Sprague, James Harkness and the honored guest Shirley Harkness.

Dillinger Tip By Elkland Man

Charles Surina, public benefactor No. 1, who just returned from a conference with Federal officers in Chicago, where he incidentally attended the World's Fair, told a Journal reporter this morning that it was he and not the "Girl in red", who gave the tip which led to Dillinger's downfall. "John", he added, "had bluffed the world with his wooden guns and heavy artillery long enough, and I felt it my duty to see that he was made to pay the penalty with his own life". Mr. Surina will make no attempt to collect the reward—Elkland Journal.

* * *

Charlie has many friends in Addison and along the Southern Tier who rejoice that distinction as a sleuth has been added to his many other accomplishments. He is a hearty fellow of the popular type who can inject a bit of humor into even tragic situations.. Congratulations, Charles!

WEINER ROAST TONIGHT

Members of the Men's Club and the Philathea Class with their families will enjoy a weiner roast at seven o'clock this (Thursday) evening at the home of Mr. and Mrs. Walter Perkins on the Addison-Corning highway.

BIRTHDAY SUPPER

The sixteenth birthday anniversary of Miss Madeleine Apgar was celebrated Tuesday evening when a supper was given in her honor at the home of her parents, Mr. and Mrs. Robert Apgar. Guests present were Gayle Mapes, Edward Hunt, Onalee Hunt and the honor guest Madeleine Apgar.

ELLIS L. TUTTLE

The funeral of Ellis L. Tuttle of Nelson, Pa., who died Sunday was held Wednesday at the home of his daughter, Mrs. Leo Murray of Addison Hill. The Rev. Shipman officiated. Burial took place in Knoxville, Pa.

PHEASANTS RELEASED

Seventy-five full grown pheasants were received early this week by the Addison Fish and Game Club from the New York State Farm at Ithaca. The birds were released by Fred Hauff on the farms of Edgar Dann, David Phillips and Homer Sherwood.

MARY ELAINE HESS HAS BIRTHDAY PARTY

Mrs. Frank Hess entertained several little girls Saturday, from two until four o'clock, in honor of the seventh birthday anniversary of her granddaughter Mary Elaine Hess. A delightful time was spent with games and refreshments were served. The following were present: Harriet Mae Cornish, Mary Charlotte Archer, Arlene Omelion, Frances Achzet, Marian Baker and the honor guest Mary Elaine Hess.

WE DO EXCELLENT JOB WORK

Grand Opening of 'Wonder Bar' At Avon Sunday

Sunday matinee is the grand opening of the First National mammoth musical and dramatic spectacle "Wonder Bar", to be shown at the Avon Theatre, Sunday, Monday and Tuesday.

The picture is based on the internationally famous play that was a sensation in Europe a few years ago when it played before the king and commoner in Continental capitals. Again it was a sensation on the American stage with Al Jolson in the stellar role.

Al Jolson in the film version, plays the same role as an entertainer de luxe. Other members of the stellar array include Kay Francis, Dolores Del Rio, Ricardo Cortez, Dick Powell and Hal Le Roy.

The supporting cast is quite as imposing including such notable players of stage and screen as Guy Kibbee, Ruth Donnelly, Hugh Herbert, Louise Fazenda, Fifi d'Orsay, Merna Kennedy, Henry O'Neill, Robert Barrat and Henry Kolker.

In addition there are three hundred beautiful chorus girls picked from 9,000 applicants who dance and sing clad in diaphanous gowns for the gigantic spectacles created and staged by Busby Berkeley, the wizard of musical ensembles. Berkeley, also staged the numbers for "42d Street", "Footlight Parade", and "Gold Diggers of 1933" is said to have surpassed even the gigantic spectacles in these pictures by the uniqueness, beauty and magnificence of his new conceptions.

These spectacles spice the dramatic production which has been staged on a grand scale, the locale being a night club of gay Paris, the story centering about the entertainers, their romances with each other and with patrons.

The limitations of the stage have been overcome on the screen which permits of a production of far greater magnitude.

WE DO EXCELLENT JOB WORK
CALL US FOR PRICES

Cafeteria Supper

M. E. Church—Wed., Aug. 9
Beginning at 5:30

MENU

Meat Loaf Escalloped Salmon
Pineapple and Cheese Salad
Cabbage Salad Baked Beans
Macaroni and Cheese
Creamed Potatoes Rolls
Lemon, Apple and Pumpkin Pie
Cocoanut Layer Cake, Chocolate Layer Cake, Spice Layer Cake
Coffee Tea Milk

SPECIALS FOR THIS Home — FOOD STANDARD STORES — Owned — FRI. - SAT. AUG. 3 - 4

Campbell's Pork and Beans can 5c
ROCKWOOD COCOA 2 lb. can 19c — 1 lb. can 10c
Kellogg's CORN FLAKES 2 pkgs. 15c
Sancuta PEANUT BUTTER 2 lb. jar 27c — 1 lb. jar 15c
LUX TOILET SOAP 4 cakes 25c
LUX FLAKES lg. pkg. 23c — 2 sm. pkgs. 19c
Puffed Wheat .... 2 pkgs. 17c
Puffed Rice ..... 2 pkgs. 25c
SUGAR—Pure Cane 10 lbs. 55c
Sealect Milk .... 4 lg. cans 25c
COFFEE
Sancuta ..... lb. 27c
Standard ..... lb. 21c
A perfect cup of coffee assures the success of an "afternoon". Its warmth and exhilaration are the symbol of hospitality and the mark of an accomplished hostess. We are perhaps best known for our perfect coffees.
TEA SIFTINGS— Lily lb. pkg. 12c

Kool Aid ..... pkg. 5c "For soft drinks or sherbets" Six Different Flavors
Baking Chocolate, Rockwood ½ lb. cake 12c
Cream Salad Mustard French's 2 lg. jars 25c
Salad Dressing—Sar-A-Lee qt. jar 25c
Sweet Pickles, Happyvale qt. jar 25c
PRUNES ..... 2 lbs. 21c Sunsweet Tenderized
Peaches, Hostess .. lg. can 19c
Gingerbread Mix, Dromedary pkg. 23c Just add water—"Made from the 200-year-old private recipe of George Washington's mother"
CERTO ..... bot. 27c "Makes Delicious Jam or Jelly"
Corn Beef Hash, Broadcast 16 oz. can 19c
Graham Crackers lb. pkg. 18c
DOG FOOD—Silver King 3 cans 25c
TOILET TISSUE, Blu Kross 3 rolls 19c

A FINE SELECTION OF COLD MEATS

CHART'S
Meats and Groceries
PHONE 6-J - - - - ADDISON, N. Y.